CEDAR COUNTY REPUBLICAN
& STOCKTON JOURNAL

Volume 137 Issue No. 37 | **Wednesday, September 14, 2022** | $1 plus tax

Agape Boarding School closing delayed again, oversight permitted

By Kathryn Skopec
kathryns@cedarrepublican.com

Agape Boarding School, a Christian troubled teen boarding school in Stockton, can remain open despite the Missouri state attorney general alleging a "dark pattern of behavior," after a judge's ruling Monday, Sept. 12.

Missouri Attorney General Eric Schmitt's office first sought to shut down Agape on Wednesday last week after learning that someone on the state registry for child abuse and neglect had been actively working there.

The petition stated that on Wednesday, the Missouri Department of Social Services added a Agape staff member to the state's Central Registry after the agency found that the staffer had committed child abuse.

Judge Munton signed the order to immediately close the school and remove students Wednesday evening. But on Thursday morning, Judge Munton put that order on hold and sent Cedar County Sheriff James McCrary to Agape to determine whether that staff member was still working at Agape.

On Thursday morning, Agape administrator Bryan Clemensen told McCrary and the CCR that the staffer had been fired on Wednesday. The KC Star reports that the staffer still lived on the property.

According to a new Missouri law, it is prohibited for someone to work at a residential care facility if that person has a substantiated finding of child abuse or neglect or is placed on the Central Registry.

During Monday's hearing, Agape's attorney John Schultz said the terminated employee no longer lives on Agape property.

On Friday, the attorney general's office filed an amended motion alleging systemic abuse.

"Agape's operation of a residential care facility must cease because it presents an immediate health and safety concern for the children residing at Agape," the injunction stated.

The injunction also accused Agape of providing the state with incomplete information concerning which adults have access to children.

"These new developments are sadly consistent with the dark pattern of behavior at Agape previously exposed by the Attorney General's Office" and the Missouri Department of Social Services, the filing alleges.

Munton last week considered closing the school, but Agape officials told authorities that the person on the abuse and neglect registry was fired on Wednesday. Munton allowed the school to remain open for the meantime with state supervision.

A new state law created last year requires stricter oversight of such facilities. Among other things, the new law allows state or local authorities to petition the court for closure of a facility if an immediate health or safety threat to the children is believed to be occurring.

Judge Munton's ruling allows continued round-the-clock monitoring of Agape Boarding School by state child welfare workers.

In the Cedar County Courthouse on Monday for the injunction hearing, the state was prepared to call two former Agape students and a DSS worker to testify against Agape.

However, Schultz told Judge Munton there was no proof of any immediate health or safety concern for students.

Schultz also said that allowing former students to testify was "simply for publicity" and argued that of the two witnesses prepared to speak on Monday, one hadn't attended Agape recently enough and the other was prepared to testify via a webcam from California.

Judge Munton didn't allow the testimony, but scheduled another hearing for Wednesday, Sept. 21, so Schulz can depose the California teen.

Talking Labor Day numbers with Stockton businesses, campgrounds

By Alana Hindman
news@cedarrepublican.com

Labor Day pays tribute to the contributions of American workers and is celebrated the first Monday in September. This holiday also symbolizes the end of the summer and provides extra traffic for the Stockton and Cedar County area.

As usual, many locals and visitors sought to enjoy the lake and the activities being offered last week.

Andi Presley, manager for the Cabins at Stockton Lake, said the Cabins had "a great Labor Day weekend."

The Cabins have over 50 cabins in the resort and 32 cabins in the rental program. "We were completely booked that weekend and had a great time soaking up every minute of summer," Presley said.

"It is always a fun time with our guests soaking up the end of summer," Presley added. "It is a great time to enjoy family and friends while making memories at a cabin together and enjoying all of the wonderful activities at the lake."

Chasity Anderson, new owner of the Venue at Stockton Lake, said they hosted a beautiful three-day wedding on Labor day weekend.

"Congratulations to Mr and Mrs Scott!" Anderson said.

Caplinger Woods, an RV park with campsites and cabin rentals located 8 miles outside of Stockton, had approximately 150 people in the park over Labor Day weekend, according to owner Danny Finch.

At Caplinger Woods, rentals for canoes, kayaks, tandem kayaks, child size kayaks and a few six-person rafts are offered for a 5-mile float, and approximately 100 rentals took place over the holiday weekend.

Kimmy's at Caplinger offers a 27-acre full RV hook up with campground and nature exploratory. Trails branch off the center of the campground while a main trail stretches from the meadow, alongside cliffs, a creek and a lot of timber.

On Labor Day weekend, all of Kimmy's full hookup sites not occupied by full-time campers were full, "plus two of our new electric and water only sites," owner Kimmy Warner said.

"Many of these visitors had additional family/friends; kids and grandkids for example, visited our campground during the day too, so we probably had between up 45-60 additional guests," Warner said. "The most enjoyable part of the holiday weekend was meeting new campers. We always enjoy showing them around and getting to know their families' expectations."

Sundaes Drive Inn restaurant provides local farm fresh beef burgers and hand-dipped ice cream, as well as sells USDA farm raised beef and pork, bacon, and sausage.

"Traffic is always different on Labor Day compared to the other summer holiday," owner Sarah Bock said. 'We prepared by beefing up the staff numbers on the shifts we knew would be heavier traffic and had more burger freshly balled."

Time Turner General Store and Antiques said there was no shortage of

See **LABOR**, Page 5

'If it is to be, it's up to me'

Pictured, Stockton senior Mitchell Gant, right, discusses Stockton R-1's JAG program with Missouri First Lady Teresa Parson, left, who visited R-1's JAG program Wednesday, Sept. 7, to discuss the benefits of the program with students and share her advice for reaching goals. Gant previously placed first place in Career Preparation at the first JAG National Career Development Conference held in Addison, Texas, during the previous school year. He has a desire to pursue a career in aviation. STAFF PHOTO/KATHRYN SKOPEC

Lee lays out vision for prosecuting attorney write-in campaign

By Kathryn Skopec
kathryns@cedarrepublican.com

As Peter Lee, Stockton, looks ahead to the Nov. 8 general election, he's not wasting any time as he puts the Aug. 2 primary race behind himself in the rear-view mirror.

LEE

"Being a judge is kind of where I always saw myself at the end of my career, and that's why I ran for judge in the primary."

But last weekend, Lee announced that after much prayer and thought with his family and friends, he's now taking on a more unconventional route by running a write-in campaign for the position of Cedar County Prosecuting Attorney.

Cedar County Prosecuting Attorney incumbent Ty Gaither — with a criminal defense background and eight years of experience as Cedar County Prosecuting Attorney — narrowly defeated Michael Tighe in the primary by less than 100 votes.

Lee said that he hadn't been thinking of running for the prosecutor's position in the Nov. 8 general election. On Aug. 1, he was personally asked by somebody in the community if he was planning on running a write-in campaign for prosecutor in the general November election.

"After the primary results came in, it got me wondering," Lee said. "As I also thought back to my campaign in the primary, and I realized that when I was campaigning for judge, I received more questions about the prosecutor's position than judge."

Lee said that in his view, the biggest concern held by community members he visited during his primary campaign was mostly about the position of prosecuting attorney. He said that many community members expressed concern about offenders not spending full sentences in jail and getting out on parole seemingly quickly.

"Not all of the decisions that are made in the

See **LEE**, Page 5

INSIDE TODAY'S ISSUE

Tiger netters spike it up! **Page 13!**

DEATHS
- James Cargill
- Barbara H. Chapman
- Shirley Ann Olson Mahon
- Ronald John Divine

Entire contents copyright © 2022 Cedar County Republican

In support of the staff and students at Agapé Boarding School, I pray for your strength and dignity in the months ahead.
You helped transform my son into the brave gentleman, and I know the same can be said for thousands of other men.
Thank you for all you have done for families like ours and the community of Stockton:
"Be strong and bold; have no fear or dread of them, because it is the Lord your God who goes before you. He will be with you; he will not fail you or forsake you,"
Deuteronomy 31:6,8.

- Mike Lindsey

City recycling center summer hours extended indefinitely

Submitted by Cheryl Y. Marcum

Our Stockton city recycling center will continue to be open 9-11 a.m., Wednesday, Friday, and Saturday. The recycling center is closed on Federal holidays and during bad weather, including rain. Please do not leave items when the center is closed.

The city's recycling vender, Republic Services, collects recyclables in two dumpsters: glass only, and comingled aluminum; plastic containers, #1-2 only; paper, paperboard, corrugated cardboard; steel and tin cans, lids, and caps.

All items must be clean, dry, and loose; no plastic bags. Rinse all recyclable materials for employee safety at sorting facilities.

Separate glass from all other kinds of recycling, ready to deposit loose into the glass recycling dumpster.

Flatten or crush plastic bottles and containers to fit more material into the co-mingle recycling dumpster and into bales as it moves through the commodity pipeline.

Pack all kinds of paper, including shredded paper, in paper bags or boxes to deposit directly into the co-mingle dumpster. Consider collecting recyclables in reusable containers, like designated buckets, boxes, or cloth bags that are easy to transport and empty into the dumpster without using a plastic bag.

Republic Services currently accepts only plastics with chasing arrow symbols numbered 1 and 2; dispose of plastics numbered 3 through 7 with household trash. Remove all plastic lids and caps from all plastic containers and dispose of lids and caps with household trash.

For more information, visit the city of Stockton recycling services Webpage or pick up a flier from the box on the gate at the recycling center.

Thank you for doing your part to keep recyclable materials out of our landfill.

Directions to the city recycling center located northwest of the city square. Take Mo. 32 west from the square. At the first street past MFA, turn north (right) onto Fourth Street, then west (left) onto Arnold Wallen Way. Pass the solar array at the north pumping station and see the recycling center on the right. Turn north (right) into the fenced area and follow instructions.

SHS to host fab-zoo-lous blood drive

Stockton High School will host a blood drive for the Community Blood Center of the Ozarks from 9 a.m. to 2 p.m. Thursday, Sept. 15, in the high school gymnasium.

All donors will receive a free T-shirt and two tickets to Dickerson Park Zoo while supplies last. Appointments are strongly encouraged to manage donor flow. To schedule your appointment, call (417) 227-5006 or visit www.cbco.org/donate-blood.

Join us Under the Tabernacle

For our third annual

Southern Gospel Festival

Herriman Chapel Camp

Schedule of Events

Friday evening, September 16, 2022

5:30p.m. - 6:45p.m.: Chili/Potato Soup Supper*

7:00p.m.: Concert: Truelove Quartet

Following concert: Pie Auction*

Saturday, September 17, 2022

12:30p.m. Southern Gospel Festival

Concessions served all afternoon*

Herriman Chapel Camp is located at 2800 SO 1001 Road, El Dorado Springs, MO

*Fundraisers for Herriman Chapel Camp 2023

Dear Friends,

The Herriman Chapel Camp Planning Committee invites you to join us under the tabernacle for our Third Annual Southern Gospel Festival. Festival activities for or activities begin Friday evening with our Chili & Soup Supper Fundraiser, followed by a free concert by the Truelove Quartet. The evening activites will conclude with a pie auction and a drawing for door prizes.

Saturday activites begin at noon. The HCC Planning Committee will be serving concessions in the dining hall all afternoon. Oujr Southern Gospel Festival is a free, family friendly event, with no charge for admission, however, all financial compensation offered the groups singing on Saturday will come from your free-will offerings. Come and enjoy all afternoon or what you can! Dress casual, cool and comfy. Seating is available, but you are welcome to bring your lawn chairs.

We encourage all of our friends to join us all proceeds from the Soup/Chilik Supper, Pie Auction, and the Concessions go to support HCC Camp 2023.

Richard Beckham, Chairman HCC Planning Committe

Liberty Belles

"Jesus Christ is our only Hope of Heaven! We love to worship, Jesus in song and we love to encourage and exhort the body of Christ as we sing."

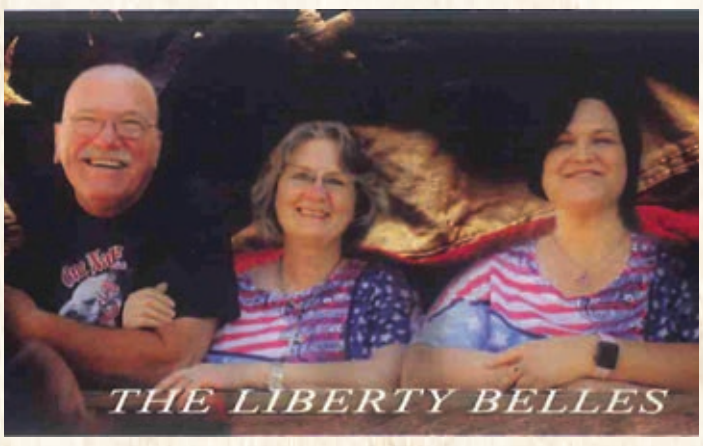

Matt Carroll Family

"God has blessed us since we have started this ministry, and are truly excied and looking forward to the future. We can't wait to see what God has in store for us and He is going to us this ministry for His honor and glory as we continue to grow in Him.

Messengers of Faith

The Messengers of Faith, through the leadership of the Holy Spirit, are bodly committed to the presentation of the Gospel of Jesus Christ in song, word and deeds, expressing such a passion for Jesus Christ so that lost souls will be brough ino the Kingdom of God

Truelove Quartet

The Truelove Quartet serves the Lord through special events, concerts, and churches. This Gospel vocal group seeks to honor God with thier lives, words, and songs. They love sharing the Good News that Jesus saves!

The Formans

The Forman Ministries is composed of Pastor Norman Forman and his wife Marty. Norm has been preaching and singing today as they traveled throughout the central USA delivering their message in song in gospel concert programs

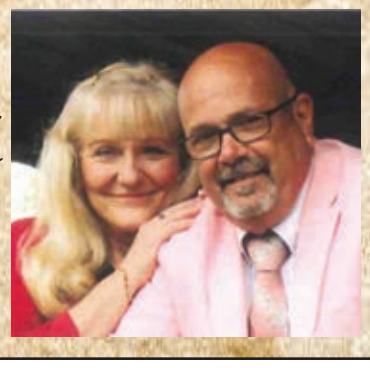

664255ch

Civil Cases

Stacy L. Collins, Stockton, plaintiff, vs. Eli Lee McKeehan, Stockton, defendant, small claims over $100, summons issued.

State of Missouri ex rel, plaintiff, vs. Agape Baptist Church doing business as Agape Boarding School, defendant, injunction, hearing continued/rescheduled for 9 a.m. Wednesday, Sept. 21.

Felonies

William Edward Swarnes, Foster, stealing — motor vehicle/watercraft/aircraft and prior stealing offender, class B felony, complaint filed.

Dissolutions

Lola Rowena Bender, El Dorado Springs, and James Delmar Bender, El Dorado Springs, dissolution without children, order.

El Do Police

The El Dorado Springs Police Department's reports for Sept. 5-11.

Tuesday, Sept. 6

Officers responded to 211 W. Hightower for a reported utility tampering. The investigation resulted in the arrest of Mashell L. Queen, 32, of El Dorado Springs, for the probable cause of tampering with utility and larceny. She was released on summonses pending a court appearance.

Officers responded to 312 East US 54 Highway concerning property damage. The investigation revealed the damage of a window. The investigation resulted in the arrest of William B. Britton, 48, of El Dorado Springs, for the probable cause of property damage. He was released on summons pending a court appearance.

Officers arrested Charity R Cornine King, 23, of El Dorado Springs, for a Municipal Court Bench Warrant, charging her with Contempt of Court with three days in jail.

Thursday, Sept. 8

Officers responded to 1215 S. First Street concerning a report of leaving the scene of an accident. The investigation revealed the theft of a red 2000 Dodge Ram 1500 from the driveway of 229 W. Pine Street. A report was taken and the investigation continues.

Officers of the El Dorado Springs Police Department assisted by the Cedar County Sheriff's Office served a search warrant at 109 N. Kirkpatrick after receiving information concerning persons with active warrants The investigation resulted in the arrest of Jarret R. Major, 33, of El Dorado Springs, for the probable cause of possession of drug paraphernalia. He was released on summons pending a court appearance.

Friday, Sept. 9

Officers arrested Kenneth G. Worthington, 69, of El Dorado Springs, for a Polk County Warrant charging him with failure to appear for a non-moving traffic violation with a $50 cash bond. He was released on bond pending a court appearance.

Saturday, Sept. 10

Officers responded to 102 Long Lane concerning a peace disturbance involving a weapon. Suspects have been identified, a report was taken and the investigation continues.

The department received a total of 113 requests for service.

Marriages

Isaiah Ray Williams, 21, Jerico Springs, and Esther Marie Ruckel, 25, Bolivar.

Transfers

Jeffrey Scott Stewart and Stacy Stewart to John Drewery and Dannalee Drewery, sec. 28, twsp. 36, range 28.

Bonnie J. Williams, Trustee of the Donald C. and Bonnie J. Williams Trust, to Daniel Kilmer and Erma Kilmer, lots 8, 9, and 10, sec. 1, twsp. 34, range 29.

Edith Barlow to Lee Williams and June Williams, lot 1, sec. 19, twsp. 35, range 25.

Timbr Dollar Investments LLC to Leon Clifford and Dawn Scott, lot 10, Morgan's Addition to the City of Stockton, Missouri.

Kevin Turner and Daniel Turner to Kimberly R. Turner, sec. 6, twsp. 34, range 25.

Mlke Bullard and Sandy Bullard to Lake City Valley LLC, lot 1 Haines Subdivision.

Philip Howard Gardner and Lisa Ann Gardner to Jennifer Petitt, lot 2, sec. 31, twsp. 35, range 25.

Alice Jeanette Jones to Michael D. Jones, sec. 7, twsp. 35, range 25.

MC&S Property LLC to Tyde LLC, lot 11, North City View Addition to Stockton.

Millsap & Singer PC to Foster's Properties LLC, lot 2, block 1, Moore's Addition to El Dorado Springs.

COVID-19 DATA REPORT FROM THE CEDAR COUNTY HEALTH DEPARTMENT

Sept. 12, 2022, 10:00 AM for week Sept. 5, 2022

CEDAR COUNTY DATA ELEMENT NUMBER

Reported cases since beginning of COVID-19 pandemic: 3080
Weekly cases for 09/05/22: 32
Stockton 24
Jerico Springs 0
El Dorado Springs 6
Fair Play 1
Humansville 0
Dunnegan 0
Aldrich 1

Number of deaths

44 as reported 7/29/22
Negative Cedar County Test Count: No longer reported to county
Positive Cedar County Test Count: 3080

Name of report preparer: Hollee Walker, RN

Black Walnut Festival reunions planned

Several Stockton High School reunions will take place the week of the Black Walnut Festival. Read more information below.

50th YEAR CLASS REUNION

The Stockton R-1 Class of 1972 will have its 50 year reunion on Saturday, Sept. 24. A meet and greet will begin at 10 a.m. with lunch at noon, followed by participation in the Black Walnut Festival parade at 2 p.m.

40TH YEAR CLASS REUNION

The Stockton R-1 Class of 1982 will celebrate its 40th reunion from 5-9 p.m. Saturday, September 24, at the Stockton Country Club. The meal will be served at 6 p.m. All food will be provided. Please bring your drinks of choice. The classes of 1983 and 1981 are also invited to attend.

The Class of 1982 will have a float in the Walnut Festival Parade, as well. Please meet at 1 p.m. behind the Stockton Middle School to ride in the parade.

RSVP to Rod (417) 276-1886 or RRHendricks1@outlook.com or Shyla (417) 291-4505 or shylaschi@gmail.com.

35th YEAR CLASS REUNION

The Stockton R-1 Class of 1987 will hold a class reunion at Orleans Trail restaurant in Stockton beginning at 7 p.m. Saturday, Sept. 24.

All class members, spouses and former educators are welcome to attend. Anyone interested in attending should contact Dana Martin at danawhitesell@gmail.com or call her at (417) 809-8422.

REUNION TIME

Is your class planning a reunion, but you don't see the information here? Contact the newsroom this week and let the CCR know. More Black Walnut Festival news will be published in next week's edition of the CCR.

Mark calendars for CCMH's 'Community of Caring' event

From the newsroom
news@cedarrepublican.com

CCMH marketing specialist Jeanne Hoagland said that hopefully the changes taking place at Cedar County Memorial Hospital are being noticed area-wide, as CCMH is on "a trajectory that will soon move us into another realm of healthcare that has not been seen or offered in our area until now."

With the Board of Trustees' choice of new CEO Terry Nichols, CCMH's vision is to partner to build and broaden relationships, mend and repair past experiences, add much-needed services and specialty providers and encourage new and existing relationships to CCMH's brand.

One major goal is to enhance the patient experience in a more personalized way that shepherds those we serve through their healthcare journey without the need for distance travel except in certain isolated cases.

With that said, it is fast approaching time for CCMH's 14th annual community event. Like many other things at CCMH, changes are taking place with this event too. Previously called CCMH's "fundraiser," the hospital is moving a bit away from that title, while still reaching for their faithful capital campaign friends and just a few that have donated to CCMH's raffle offerings.

CCMH is planning a "Community of Caring" event from noon to 4 p.m. Sunday, October 2, on the hospital west lawn. The rainout date will be October 9.

As an event planned for all ages to enjoy, look at what's planned so far:

FOODS, DESSERTS, DRINKS

The local El Dorado Springs Lions Club will be on hand on Oct. 2 with food, lemonade and tea. Madi (Sibley) Jones with Madi-Moo's Cupcakes will be here with her confections, sodas and bottled water.

Additionally, Kamber Cain will be on hand with her Kool Crush offering a wide range of drinks and goodies.

CORNHOLE TOURNAMENT

On Oct. 2, CCMH will host a cornhole tournament with a $20 per team entry fee. One team member must be 18 years of age. The winning team is awarded 50% of the pot, and runners-up are awarded 25% of the pot.

You can sign up by calling Amber Clark at (417) 876.3598 or Jeanne Hoagland at (417) 876-3410. Please sign up by noon the day of the event so CCMH can get started at its planned 1 p.m. start time.

LIVE MUSIC

Nick and Captain Sibley and El Do's own Ginelle Esry will be on hand for music on the lawn for everyone to enjoy. The Sibleys will kick off at 1:30 p.m., followed by a short set from Ginelle.

HEALTHCARE BINGO

Healthcare Bingo with some fun prizes for the winners will be played. Additionally, everyone that plays will be entered into a drawing for the "grand prize." CCMH will be playing several games beginning at 1 pm in the classroom, so plan to join in and "learn" about what CCMH does at the hospital.

FREE BOUNCE HOUSES AND FACE PAINTING

On Oct. 2, CCMH will also have a bounce house brigade with two bounce houses and some of CCMH's talented staff will be painting faces. These will be available free of charge all afternoon.

FREE BONE DENSITY SCREENINGS and BLOOD PRESSURE CHECKS

CCMH's Radiology Department team members will be on hand at the Community of Caring event to provide free bone density screenings for anyone interested.

You'll receive a copy of your screening to share with your primary care provider, and nursing staff will be available to check blood pressure readings upon request. Offered all afternoon.

COMMUNITY RESOURCE PROVIDER PARTNERS

CCMH has invited several Community Resource Providers to be on hand to answer any questions and provide information about their services offerings. They'll be at the event all afternoon.

RAFFLE, RAFFLE, RAFFLE

The hospital has decided this year to offer a few hopefully highly sought after raffle prizes, including two Kansas City Chiefs tickets to the Sunday evening Nov. 6 game against the Tennessee Titans at Arrowhead Stadium in Kansas City.

CCMH also has a $100 gift certificate to Moore Daddy BBQ donated by Jesse Beaty Hay and Fescue Cutting; a fall wreath created by JuJu's Custom Creations and donated by CCMH Purchasing Manager, Debbie Rawlings; three bicycles donated by Apple Bus-First Student, Scott Roe, General Manager; a $150 gift certificate donated by Bear Arms in El Dorado Springs; a two-night stay at The Bransinn in Branson; $100 gift card donated by the Emporium in Stockton; 10 square bales of alfalfa donated by G.S. Farms (Karl Gallette and Jordan Samples); four passes to see the Duttons in Branson; $100 in gift cards donated by Dollar General in El Dorado Springs; $150 gift certificate donated by CCMH Maintenance Manager John Roudebush to the Meat Market located inside Debbie Kay's in El Dorado Springs; and more.

The raffle tickets will be $1 each. Tickets will be sold all afternoon, and the drawing of the winners at the conclusion of the event. Participants do not have to be present to win.

LAB SCREENING VOUCHERS

Each month on the second Wednesday, CCMH's Medical Mall Clinic offers discounted lab rates but knows those Wednesday dates don't always work for everyone. Thus, during CCMH's events, you may prepay for your labs and will have the availability to make an appointment that hopefully better fits your schedule with no physician order needed.

Discounted rates will be: Glucose — $11; CBC w/diff — $17.50; CMP — $22.50; LIPID — $22.50; PSA (Men only) — $29.00; Thyroid Test (TSH) — $29.00; Hemoglobin A1C — $57.00. Insurance doesn't apply, so cash payment is requested.

MORE QUESTIONS?

Cedar County Memorial Hospital is located at 1401 S. Park Street in El Dorado Springs. Be sure to bring your lawn chairs to the Community of Caring event, as there will be a lot of activity.

For more information, call (417) 876-2511.

ACCESS FREE Articles Online AT CedarRepublican.com
Thanks to the generous support of cmh citizens memorial hospital
you can now access a limited number of free articles from
WEB MOBILE SOCIAL MEDIA

LABOR

Continued from Page 1

people out shopping over the holiday.

"Being a new business, I wasn't too sure what to expect for Labor Day weekend, but I can say it was more than I could have expected," said Time Turner's owner. "We're an antique/high end flea market, so of course all of the things that our vendors put in there really appeal to the customers that come in. As far as the things in the general store side, I always sell tons of souvenirs and candy. I did have markdowns on my souvenirs for the weekend so that we could get them moved out and bring in new things. I think people really responded to that."

Real estate business owner Emily Mehl said Stockton Lake Properties showed three homes and closed on two properties.

"I enjoyed being able to serve our community and spend time with family," Mehl said.

Two nights of entertainment with performances by Lyal Strickland, Kamber Cain and TungTied, were sponsored by Orleans Trail and the Stockton Area Chamber of Commerce over Labor Day weekend.

Additionally, on the nature side of things, Gina (Pate) Hill, a Natural Resource Specialist at U.S. Army Corps of Engineers, said Stockton Lake operated 363 individual campsites, and three group camps in six different campgrounds — Cedar Ridge, Crabtree Cove, Hawker Point, Orleans Trail, Ruark Bluff East and Ruark Bluff West.

From July 5 through Sept. 6 at the six campgrounds, 3,491 reservations were made with an average length of stay of 2.69 days.

"According to fee collections, we received approximately 3,500 visitors to day use areas in that same time frame," Hill said. "That is not including actual traffic counter information or visitors who possess any one of our day use passes."

LEE

Continued from Page 1

criminal justice process are on the prosecutor," Lee said. "There are lots of pieces to that puzzle, but the prosecutor has a great deal of influence in the process. Even though some of the decisions are outside of the prosecutor's control, they are not outside his influence, though."

Lee said that if elected as prosecuting attorney in November, there's "more that can be done" regarding criminal justice in the county — but that change can't all necessarily happen here.

Alex Masters, an El Do man facing a felony murder charge for the Oct. 2021 death of Johnny Billings in Cedar County, is one example Lee pointed toward in his vision as prosecuting attorney.

Masters had originally been sentenced to the Missouri Department of Corrections two or three years ago to serve a 14-year sentence. He was released from the Department of Corrections after 11 months. While he was out on parole in Cedar County, he allegedly was paid in meth to murder Billings.

One of the facts that came out in the primary was that the Department of Corrections had requested funding for two more prisons, funding which has yet to be approved.

Lee said that more legislative funding on the state's level will help Missouri's problem of overcrowding in prisons. More action and communication with Jefferson City from the county's end will help chip away at this problem, he added.

"It would be great if all of the citizens here could contact their representatives and tell them to get more funding for the prison system. However, the prosecuting attorney has the ability to explain to our elected officials in Jefferson City firsthand about the problems that are occurring in our county due to decisions made in Jefferson City," Lee noted. "My concern is going forward, if we don't do something to advocate for a different outcome on that issue in Jefferson City, the door is wide open for more situations (like Alexander Masters) to occur here. ... We need somebody to be a persistent voice and an advocate."

Another priority, Lee said, would be to communicate with the public and law enforcement regarding ongoing criminal issues and progress.

If elected, Lee said he'll want to have regular communication with law enforcement and the public, including sitting down with law enforcement on a regular basis and receiving feedback from them to be effective in creating a safer environment here.

"One of the things you learn in public service is that the decisions you make are only as good as the information they are based on," Lee said. "The public needs to know what is being done by the prosecutor to keep the community safe, and the prosecutor needs to get feedback from the public about whether those efforts are having an effect in the community."

"I want the public to feel free to set up a time to come into my office and express their concerns," Lee said. "The prosecutor's office is not an ivory tower. The prosecutor is the advocate for the public and for the victim."

Gaither's first public response to Lee's announcement on social media was to imply Lee had eschewed the principles and platform of the Republican party for political expediency. When asked about that statement, Lee responded, "I'm the same person today as I was 6 months ago. My values haven't changed, and my desire to use my experience to do something better for Cedar County has only increased."

As a write-in candidate, Lee's name will not be on the November 8th ballot, but it will be up to the voters to write his name down and fill in the oval for their votes to be counted.

JENNI CULLY & ASSOCIATES
www.cullyre.com
Let us help you get in to your dream home!
www.CullyRE.com
Stockton Office: 417-276-0235
Greenfield Office: 417-637-0151
www.CullyRE.com

Jenni Cully, Broker
661241cb

APPLIANCE OVERLOAD!

We've got to make room for some incoming trucks and have selected several appliances on the floor for instant Cash/Check savings you can take home the Same Day!
Come in while overstock supply lasts to cash in on appliance savings!
Washers/Dryers • Ranges • Refrigerators
Dishwashers • Freezers
Feeling a little cash strapped? No problem! Tell us you'd rather have 18 months deferred interest instead, and well help you move that new appliance right down the road and into your home. The Home Store; Furniture and Appliance (and Mattresses too)
The Home Store
Sells used appliances with 30 day guarantee!
Come see us Monday-Friday 10am - 6pm
Saturdays 10am to 3pm
100 N. Main St, El Dorado Springs, MO 64744
417-876-3521
660098cb

Support & invest in your local economy!
SUPPORT LOCAL BUSINESS
You make the community a destination!

Where quality and convenience meet.
Nevada Regional Medical Center
Find a physician @ nrmchealth.com
NRMC
636127cb

Eat • Drink • Shop • Live
Local Stockton's Hardware & Home
Derek & Janna Stockton
Owners
stocktonshardware@gmail.com
580 West Highway 32
Stockton, MO 65785
417-276-6659
636124cb

SHOP LOCAL!
GREAT SOUTHERN BANK
118 South St. • (417) 276-5163 • Toll-free (800) 749-7113
greatsouthernbank.com
Hours:
Lobby: Mon.-Fri 8:30 a.m.-5:30 p.m.; Saturday 9 a.m.-noon
Drive through: Mon.-Fri., 8:30 a.m.-6 p.m.; Saturday, 8 a.m.-noon
636131cb

LOCAL SUPPORT
Inspire your community.
Seniors can pick up their meals at the back door
Curbside no longer available.
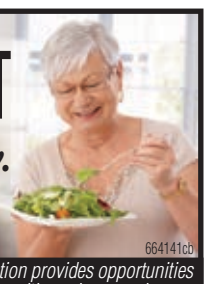
664141cb
Korth Center
Care Connection provides opportunities to create positive aging experiences.
309 W. Englewood • Stockton, MO
Phone: 417-276-5306 • Email: stockton@goaging.org
Care Connection for Aging Services

WANTED
MUSICAL INSTRUMENTS
We Buy New-Used-Vintage
Electric & Acoustic
Guitars • Banjos • Mandolins • Violins • Basses
VILLAGE MUSIC • Stockton, MO
(417) 276-3590 • (417) 808-0497
villagemusic@windstream.net
636130cb

Stockton R-1 Schools
906 S. Street • Stockton, MO 65785
276-5141
636122cb

Stockton Area Chamber of Commerce
Love where you live
SHOP LOCAL
Live where you shop
Public Sqaure 23. • Stockton
276-5213
www.stocktonmochamber.com
e-mail: stocktonchamber@gmail.com
636121cb

HAMMONS BLACK WALNUTS
276-5181
black-walnuts.com
636129cb

Squeeze Inn

Now Is The Time To Support Local Businesses
Ruth Noblett & Gabe Noblett
Owners
636125cb
404 RB Road, P.O. Box 581 • Stockton, MO • 417-276-6302

Vision SOLUTIONS
www.myvisionsolutions.com
Eye Exams
Glasses & Contacts
Comprehensive Medical Eye Care
We Accept Insurance & Vision Benefits
STOCKTON 417- 276-700 722 West St.
LAMAR 417- 682-0 80 G ulf St.
NEVADA 417- 667-260 208 . Washing n St.
636123cb

Put your money where your house is.
52 weeks a year with a cost of ONLY $34.99 per week!
(FULL PAGES INCLUDED!!)

SHOP LOCAL
Lake Stockton Healthcare Facility
Skilled Nursing, Rehabilitation and Dementia Care
1523 3rd Road, Stockton • 417-276-5126
citizensmemorial.com
cmh
636128cb

CEDAR COUNTY REPUBLICAN & STOCKTON JOURNAL
LIMITED SPACE AVAILABLE
ACT QUICKLY
GREAT VALUE FOR YOUR BUCK!
Call me, Let's talk!
Melanie Chance
417-276.4211 | melaniec@phillipsmedia.com

IN THE 28TH JUDICIAL CIRCUIT COURT, CEDAR, MISSOURI
Judge or Division: PROBATE

In the Estate of CHRISTINE M BLAKE, Deceased. Case Number: 22CD-PR00085

NOTICE OF LETTERS TESTAMENTARY GRANTED (SUPERVISED ADMINISTRATION)

To All Persons Interested in the Estate of Christine M Blake, Decedent:

On August 18, 2022, the last will of the decedent having been admitted to probate, Joseph B. Phillips was appointed the personal representative of the estate of Christine M. Blake, decedent, by the Probate Division of the Circuit Court of Cedar County, Missouri. The personal representative's business address is: 18281 S. Hwy 215, Stockton, MO 65785

The personal representative's attorney's name, business address and phone number is: Joseph D. Baker, PO Box 565, Osceola, MO 64776 (417) 646-8125

All creditors of said decedent are notified to file claims in court within six months from the date of the first publication of this notice or if a copy of this notice was mailed to, or served upon, such creditor by the personal representative, then within two months from the date it was mailed or served, whichever is later, or be forever barred to the fullest extent permissible by law. Such six-month period and such two-month period do not extend the limitation period that would bar claims one year after the decedent's death, as provided in Section 473.444, RSMo, or any other applicable limitation periods. Nothing in Section 473.033, RSMo, shall be construed to bar any action against a decedent's liability insurance carrier through a defendant ad litem pursuant to Section 537.021, RSMo.

Date of the decedent's death: July 26, 2022

Date of first publication: August 31, 2022

Sarah Turner
Circuit Clerk

IN THE 28th JUDICIAL CIRCUIT COURT, CEDAR COUNTY, MISSOURI
Judge or Division: PROBATE

In the Estate of PAUL D LAMBERT, Deceased.
Case Number: 22CD-PR00081

NOTICE OF LETTERS TESTAMENTARY GRANTED (SUPERVISED ADMINISTRATION - NON-RESIDENT FIDUCIARY)

To All Persons Interested in the Estate of Paul D. Lambert, Decedent:

On August 22, 2022, the last will of the decedent having been admitted to probate, Mona Comparato was appointed the personal representative of the estate of Paul D. Lambert, decedent, by the Probate Division of the Circuit Court of Cedar County, Missouri. The personal representative's business address and phone number is: 3249 Hwy 101, Gamaliel, AR 72537

The personal representative's attorney's name, business address and phone number is: Michael Tighe, PO Box 1017, Stockton, MO 65785 (417) 719-8010

The personal representative's designated agent's name, business address, and phone number is: Michael Tighe Law, LLC, PO Box 1017, Stockton, MO 65785 (417) 719-8010

All creditors of said decedent are notified to file claims in court within six months from the date of the first publication of this notice or if a copy of this notice was mailed to, or served upon, such creditor by the personal representative, then within two months from the date it was mailed or served, whichever is later, or be forever barred to the fullest extent permissible by law. Such six-month period and such two-month period do not extend the limitation period that would bar claims one year after the decedent's death, as provided in Section 473.444, RSMo, or any other applicable limitation periods. Nothing in Section 473.033, RSMo, shall be construed to bar any action against a decedent's liability insurance carrier through a defendant ad litem pursuant to Section 537.021, RSMo.

Date of the decedent's death: April 7, 2022

Date of first publication: August 31, 2022

Sarah Turner
Circuit Clerk

IN THE 28TH JUDICIAL CIRCUIT COURT, CEDAR COUNTY, MISSOURI
Judge or Division: THOMAS G PYLE

In the Estate of ROBERT M TATMAN, Deceased. Case Number: 22CD-PR00073

NOTICE OF LETTERS TESTAMENTARY GRANTED (SUPERVISED ADMINISTRATION)

To All Persons Interested in the Estate of ROBERT M TATMAN, Decedent:

On August 23, 2022, the last will of the decedent having been admitted to probate, the following individual was appointed personal representative of the estate of ROBERT M TATMAN, decedent by the Probate Division of the Circuit Court of Cedar County, Missouri. The name, business address of the personal representative is:

MARTHA BRANCH, 18820 W. ORLEANS TRAIL, STOCKTON, MO 65785

The personal representative's attorney's name, business address and phone number is:

STEVEN HENRY KADERLY, 114 W 10TH ST, LAMAR, MO 64759, 417-682-6061.

All creditors of said decedent are notified to file claims in court within six months from the date of the first publication of this notice or if a copy of this notice was mailed to, or served upon, such creditor by the personal representative, then within two months from the date it was mailed or served, whichever is later, or be forever barred to the fullest extent permissible by law. Such six-month period and such two-month period do not extend the limitation period that would bar claims one year after the decedent's death, as provided in Section 473.444, RSMo, or any other applicable limitation periods. Nothing in Section 473.033, RSMo, shall be construed to bar any action against a decedent's liability insurance carrier through a defendant ad litem pursuant to Section 537.021, RSMo.

Date of the decedent's death: 10-NOV-2021

Date of first publication: 31-AUG-2022

Sarah Turner
Circuit Clerk

IN THE CIRCUIT COURT OF CEDAR COUNTY, MISSOURI
JUVENILE DIVISION

In Re the Matter of L.L.D.J. Minor, AND MATTHEW HELM, and KAITLIN HELM, Petitioners, Case No.: 22CD-JU00016.

NOTICE UPON ORDER FOR SERVICE BY PUBLICATION

The State of Missouri to Unknown Father.

You are hereby notified that an action has been commenced against you in the Circuit Court for the County of Cedar, Missouri at Stockton, the object and general nature of which is an adoption of a minor child.

The names of all parties in this action are stated in the caption above and the name and address of attorney for Petitioner is Kenton Harding 600 S Ohio Ave. Sedalia, Missouri 65301.

You are further notified that, unless you file an answer or other pleading or shall otherwise appear and defend against the aforesaid petition within 45 days after the 24th day of August 2022, judgment by default will be rendered against you.

Witness my hand and the seal of the Circuit Court this 22nd day of August, 2022.

Sarah Turner
Circuit Clerk

PUBLIC NOTICE

Contents of the following storage units will be released for sale on Friday, September 23rd at 10 a.m. The auction will begin at the Serenity Storage office directly behind McDonalds in El Dorado Springs.

#1 and #4 Kerri Parks, #60 Allison York, #0146 Ranea Koca, #0911 Jerry Colbert.

Legal notice deadline is 11 a.m. Monday. Send all legals to cedarcountylegals@cedarrepublican.com

Stockton sticks with Republic Services for residential trash service

By Kathryn Skopec
kathryns@cedarrepublican.com

Stockton residents won't see a change in their residential trash service for the next three years.

This item was visited swiftly at the beginning of the Stockton Board of Aldermen's regular meeting Monday, Sept. 12. Stockton mayor Brandon Cahill and aldermen Barbara Pate, Mary Anne Manring, Dean Higley and Mary Norell were present at Monday's meeting.

"I think I, as a lot of people, was excited to see a local company bid," Cahill said, opening discussion on trash service bids. "But, Republic Services provided the best bid."

Marilyn Ellis, Stockton, asked the council if Republic Services will offer curbside recycling. A Republic Services representative present at Monday's meeting said that for curbside recycling to happen, there needs to be a minimum of 220 Stockton residents interested in curbside recycling for it to happen.

"It does exclude glass because the glass will contaminate other products," the Republic representative said. However, he noted other usual recycling items such as cardboard and paper would be recyclable via curbside pickup if residents opt to move forward with it.

Manring asked for assurance with the representative that customers and the city will receive adequate information and scheduling news for curbside recycling, and he affirmed there'd be clear communication.

Norell said the city should implement a survey to see how many citizens would be interested in doing curbside recycling. Cahill also encouraged press coverage.

In comparison, it took Bolivar almost a year and a half to get 220 Republic Services customers to express interest in curbside recycling in that community. But in the meantime, Republic's local recycling station will still operate as normal in Stockton.

"We need to have a discussion on how to best get information out to residents," Manring noted.

The representative said there are 95 gallon carts available, but 65 gallon carts are also available, as well.

Pate made a motion to accept Republic Services' bid for three years. The board approved the motion unanimously.

TENNIS COURT BID FALLS THROUGH

Cahill said Stockton City Clerk Vanessa Harper has been calling Pedrotti, a municipal water and wastewater company based in Mission, Kansas, to diligently break down and explain a bill Pedrotti sent to the city after this company reportedly repaired the city's call-out system earlier this year.

Cahill said Pedrotti ended up sending a bill to the city for around $14,500 dollars, but Cahill said he finds the heavy bill unjustifiable because, as Norell noted, the system is still "not working."

"A lot of the bill was travel and mileage," Cahill said.

The bill hasn't been corrected, Cahill said, but the company has taken out around $4,000 for a more recent amended bill that still tallies at around $11,000.

Cahill asked the aldermen to compile a list of questions to submit to Harper, who can use those questions for answers from the company.

Cahill also expressed frustration later in the meeting when speaking on the progress of repairs for Stockton's tennis courts. Residents looking forward to the repaving of the tennis courts and addition of pickleball courts this year will be saddened to hear that the company which originally offered and agreed to a $40,000 bid to repave the city's tennis courts are no longer going forward with the project.

Cahill said that this company had bid on redoing Stockton's tennis courts "without ever coming here to look" at the actual courts in person. Cahill said they referenced measurements using GoogleMaps, an online interactive map. When they arrived this past week to begin repairing the courts, they discovered it would cost significantly more than the original bid.

"They came by and picked up all their equipment," Cahill said. "The phone call didn't go real well today … I showed my displeasure that they would submit a bid to us without ever coming to look at it."

"They did us very dirty," Cahill added. "It was not fair or appropriate what they did to the city."

The bid's contract had no warranty clause.

Now, the city will have to go back out for rebids. The project won't be completed this year, but the aldermen hinted they hope it can be done next spring.

•In other news, Ellis and Becky Groff, on behalf of the City of Stockton Park Board, asked to use bricks salvaged from the 2003 tornado to brick around the flagpole. The motion passed unanimously.

•Additionally, the Stockton Cemetery Board is looking for new board members. Those interested in joining can contact the city at (417) 276-5210.

•For unforeseen circumstances, the city has recently lost services from its mowing company. For the remainder of the year, the city will rely on city employees and volunteers for mowing.

•The board approved an amendment of the 2021-22 city budget.

The board's next meeting is scheduled for 5:30 p.m. Monday, Sept. 26, in Stockton City Hall.

McCarthy Drilling L.L.C.
Water Wells
Jeremy McCarthy
Halfway, MO

522171b
Cell 417-327-6797

No Appointment? No Problem.
Medical Mall Clinic Walk-In Hours
Monday-Friday - 7:30-9:00 a.m.
1317 S. Hwy. 32
El Dorado Springs, MO
417-876-3333
CCMH Cedar County Memorial Hospital
FRIENDS - FAMILY - NEIGHBORS

Expert urology care for men.

Regular PSA screening is essential to detecting prostate cancer

Prostate cancer is one of the most common cancers in men. Approximately 270,000 men will be diagnosed and approximately 35,000 men will die from it each year. Men between the ages of 50 and 70 should have an annual PSA screening for prostate cancer. Those with increased risk should begin screening at a younger age. Talk to your urologist about whether a PSA screeningis right for you.

Treatment Options

Prostate cancer treatment plans are specialized for each individual patient. Treatment options may include robotic laparoscopic removal, radiation therapy, cryoablation and active surveillance. Dr. Mark Walterskirchen is one of the few physicians in Missouri who can perform both cryoablation and robotic prostatectomy. Cryoablation is a procedure to freeze prostate tissue and kill prostate cancer cells. Robotic prostatectomy is a surgical procedure to remove part or all of the prostate gland.

Schedule an appointment with board certified urologist Dr. Mark Walterskirchen and physician assistant Jesse Larbey with CMH Urology Surgical Clinic, Bolivar.

Learn more about prostate cancer treatment options at: https://cmhbolivar.info/ProstateCancer

SCHEDULE TODAY
417-326-2550 | citizensmemorial.com

cmh
662878ch

CEDAR COUNTY REPUBLICAN & STOCKTON JOURNAL

26 Public Square, P.O. Box 1018, Stockton, MO 65785
Ph: 417-276-4211 • Fax: 417-276-5760

The Cedar County Republican and Stockton Journal (USPS 095-600) is published weekly at 26 Public Square, Box 1018, Stockton, MO 65785. Periodical postage paid at Stockton, MO 65785.

PUBLISHER: DEANNA MOORE
deannam@bolivarmonews.com

POSTMASTER:
Send address changes to the Cedar County Republican and Stockton Journal, P.O. Box 1018, Stockton, MO 65785.

Printed in Missouri by Nowata (417) 864-0932

Committed to our county and our readers

HOW TO CONTACT THE CEDAR COUNTY REPUBLICAN

MELANIE CHANCE melaniec@phillipsmedia.com
General Manager/Marketing Consultant

NEWSROOM news@cedarrepublican.com

KATHRYN SKOPEC kathryns@cedarrepublican.com
News Editor

PAT HINDMAN news@cedarrepublican.com
Reporter

JANE BOLTON janeb@cedarrepublican.com
Customer Service Representative

JACKIE CARGILL
Customer Service Representative

SUBSCRIPTION RATES AND AGREEMENT

CEDAR AND ADJOINING COUNTIES:
Total price for 52 issues..... $52.07
($47.89 subscription and $4.18 sales tax)
Total price for 26 issues..... $32.24
($29.65 subscription and $2.59 sales tax)

ELSEWHERE IN MISSOURI:
Total price for 52 issues..... $70.43
($64.78 subscription and $5.65 sales tax.)
Total price for 26 issues..... $45.94
($42.25 subscription and $3.69 sales tax.)

E-Edition: Online at CedarRepublican.com
Sorry, no refunds on subscriptions.

Title passes to a non-Missouri subscriber upon fulfillment of the conditions of payment in full of the issue price and the delivery by the publisher of the issue to the United States Postal Service for mailing.

Title to one copy of the newspaper for each issue published during the term of the subscription agreement passes upon receipt of payment and in advance of publication from the publisher to subscribers outside of the state of Missouri upon receipt of each issue, and is retained by the publisher until delivery to the subscriber.

Entire contents ©2022, Cedar County Republican, all rights reserved | Copyright Notice: The entire contents of the Cedar County Republican are fully protected by copyright and cannot be reproduced without the expressed written permission of Cedar County Republican.

CROSSWORDS

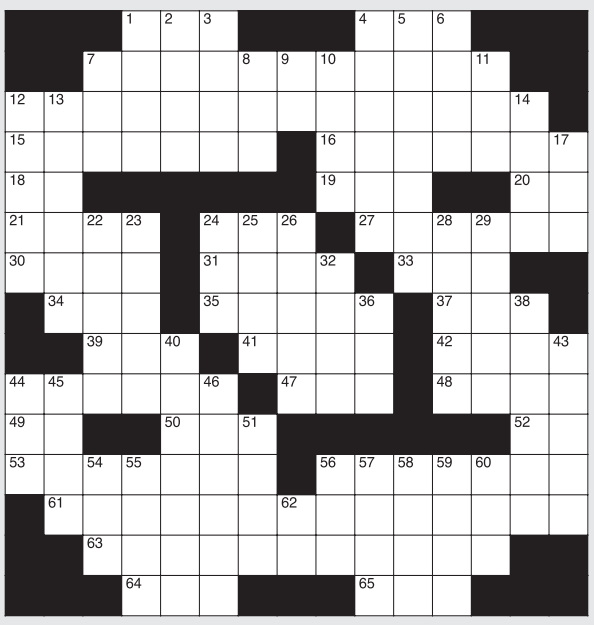

CLUES ACROSS

1. Unhappy
4. Clairvoyance
7. One who works under you
12. What happens there stays there
15. Not ingested
16. Got the picture
18. One thousandth of a gram
19. Breakfast item
20. About
21. Tall deciduous trees
24. Safe keeping receipt
27. Cowardly
30. Pueblo people of New Mexico
31. Herring-like fish
33. A very large body of water
34. Angle (abbr.)
35. Spiritual leader of a Jewish congregation
37. White clergical vestment
39. Cool!
41. Matchstick games
42. Thick piece of something
44. A state that precedes vomiting
47. Burned item residue
48. Jaguarundi
49. Anno Domini (in the year of Our Lord)
50. The home of "60 Minutes"
52. Dorm official
53. Give cards incorrectly
56. One who is learning the job
61. Popular R.L. Stevenson novel
63. Attentively
64. CNN's founder
65. Criticize

CLUES DOWN

1. Fijian capital
2. Assist
3. Elected lord in Venice
4. The capacity of a physical system to do work
5. People of the wild
6. Parent-teacher groups
7. Midway between south and southeast
8. Moved quickly on foot
9. Handheld Nintendo console
10. "Top of the Stairs" playwright
11. Electronic data processing
12. "Dog Day Afternoon" director
13. Leaned
14. About aviation
17. Mountain is a popular type
22. Lake along Zambia and Congo border
23. Heroic tales
24. Soviet Socialist Republic
25. "Star Trek" villain
26. Hand gesture popular on social media
28. Renters have one
29. Tubular steel column
32. Database management system
36. Similar
38. Providing no shelter or sustenance
40. Death
43. What a sheep did
44. Midcentury Asian battleground
45. Horizontal passage into a mine
46. Mortified
51. Improper word
54. No seats available
55. Financial obligation
56. It can be hot or iced
57. Tough outer skin of a fruit
58. __ Spumante (Italian wine)
59. Misfortunes
60. Negative
62. Camper

SUDOKU

			2	4				
					3	4	7	9
					7		3	
4		6	9			8		
	2		7		8	6		
						2		
1		8						5
				7		9		
		2		3				

Fun By The Numbers

Like puzzles? Then you'll love sudoku. This mind-bending puzzle will have you hooked from the moment you square off, so sharpen your pencil and put your sudoku savvy to the test!

Here's How It Works:

Sudoku puzzles are formatted as a 9x9 grid, broken down into nine 3x3 boxes. To solve a sudoku, the numbers 1 through 9 must fill each row, column and box. Each number can appear only once in each row, column and box. You can figure out the order in which the numbers will appear by using the numeric clues already provided in the boxes. The more numbers you name, the easier it gets to solve the puzzle! Answers are on page 10.

THE ROCKWOOD FILES

Writer navigates a complex relationship

Now that I'm staring middle-age square in the eye, food feels so much more complicated. When I was a kid and even through my twenties and thirties, food was easy. Hungry? Just eat. Want dessert? Sure, why not. Late night bowl of cereal? Go for it.

I didn't think about food because I didn't need to. I'd lucked out with one of those young, speedy metabolisms that forgave most sins, even the ones including cheese dip or hot fudge. Then things changed.

That dependable metabolism went from the roar of a fast motorcycle to the weak hum of a scooter that has water in the gas tank, sputtering as it tries to keep pace.

Scientifically, I should've seen this coming. Experts say that changing hormone levels shift a middle-aged woman's fat storage to her waistline instead of her hips and thighs. So even if she's doing everything she's "supposed" to do, her body shape will likely change with age.

The slim reed becomes a sturdier trunk. This applies even to those of us who hoped we were the one special flower who would never be impacted by something as inconvenient as science and reality.

Such a bummer.

So here we are, stuck in this food relationship fraught with too many feelings, both good and bad. Tom and I went to lunch today and shared a grilled chicken salad with fruit on top, and we commiserate over how tough it is to choose the right foods — to make decisions that won't show up on the scale two days later and shame us for being bad.

But experts say we shouldn't use words like "good" or "bad" to describe different kinds of food. Rigid labels make it harder to avoid falling down a junk food rabbit hole. The human brain has a way of rebelling against rules that are too strict, too absolute.

If you tell your inner teenager (who is moody and impulsive by nature) that she can't eat a French fry ever again, that's all she'll think about. Suddenly you've turned a simple French fry into a cute bad boy who wears a beat-up leather jacket and smokes behind the school gym. And she will sneak around and cheat on common sense just to be with him.

So, this year I've adopted a more realistic yet flexible approach to food. (I started shortly after a Christmas-cookie shame spiral, and I downloaded a weight-loss app for guidance.) These days, I still flirt with calorie-rich foods because life is too short to be lived without chips and queso. But it's just occasional flirting. I go steady with fruits, vegetables, chicken and salads.

I'll admit that I dip the tips of my fork into a small cup of Ranch dressing now and then for a taste – just to keep things interesting. It convinces my inner teenager that she can still have a little fun without running off to Reno with a super-sized order of curly fries.

So far, this new method of co-existing with food has helped me shed 15 pounds and feel better overall. But the last five pounds (still to go) are being real jerks. They're like stubborn houseguests. Every time I'm about to pry them loose, they show back up and insist on staying a while longer.

But I'll get there eventually. Because I'm finally realizing that food is not here to be conquered. We can't be at war. So, I'm making peace with the reality that I love food in all its many forms – buttered bread, broccoli, cheesecake, chicken, pasta, peas and so much more.

And like any good relationship, it needs both give and take to make it work.

GWEN ROCKWOOD
COLUMNIST

Gwen Rockwood is a syndicated freelance columnist. Email her at gwenrockwood5@gmail.com. Her book is available on Amazon.

OZARKS RFD

Soldier, sailor, soldier

I never knew my uncle John Daly, but as a postwar casualty of World War II, he was one of the most important architects of my character today. His is the face of every World War II GI.

JIM HAMILTON
COLUMNIST

My mother's older brother, John, had an auto repair shop with Uncle Albert prior to the war. Both were modest, gentle spirited men. As a soldier with the U.S. Army in Europe after the D-Day landing, John was always careful not to alarm his family in letters from the front. "I'm doing swell," he repeatedly assured them.

In truth, he was in the thick of combat, and among troops who liberated Hitler's concentration camps.

He could not forget his war experience when he came home. Mom said he harbored a bitter hatred for Germans, unlike the brother she knew before the war.

Revisited often by what we today call post-traumatic stress disorder (PTSD), John took his life in April 1951. Not only as a WWII GI, for me his face has become that of countless, oft-forsaken returning soldiers.

While Uncle John was pursuing Nazis, my dad, Harold Hamilton, was doing his part to drive the Japanese from the South Pacific. Deep in the engine room of his ships, he said he never saw combat — was never in danger, he told us boys.

I wasn't so sure. He told Mom a different story.

Dad had joined the Navy as soon as possible after graduating from Pleasant Hope High School in 1944. Even before shipping out he penned patriotic lines about defeating "the yellow peril."

After the war he was never hesitant to dig out his Navy blues for his boys, but he never wanted to set foot on another ship. "Once a seagoing sailor, always a seagoing sailor," the old saying goes. Not so for Dad. He was just a patriotic country boy eager

See **HAMILTON**, Page 8

NEED PROPANE?
Check your gauge so you can be cozy!

NO GAMES, NO GIMMICKS!

Find out why more homeowners in your area are choosing Affordable Propane.

AFFORDABLE PROPANE
Stockton, MO
Serving Stockton and surrounding area!
636238cb

417-214-4040

Experts in **caring for you.**

CMH welcomes S. Craig Morris, M.D., to our medical staff.

S. Craig Morris, M.D., orthopedic surgeon and sports medicine specialist, is accepting new patients at CMH Orthopedic & Spine Clinic.

His areas of practice include orthopedic surgery sports medicine, reconstruction, arthroscopy, total hip, knee and shoulder replacement, shoulder instability repair, rotator cuff repair, foot and ankle surgery, hand and wrist surgery, fracture care, carpal tunnel repair, nerve decompression, trigger finger release, tennis elbow repair and Achilles repair.

CMH Orthopedic & Spine Clinic
1155 W. Parkview Street, Bolivar | 417-777-2663

SCHEDULE TODAY
417-777-2663 | citizensmemorial.com
cmh
662112ch

Pick up a Cedar County Republican newspaper at these locations:

STOCKTON
Cedar County Republican
Casey's General Store
Country Corner Café
Dollar General
Enrique's Mexican Grill
Evans Drugs
Hammons Emporium
Hot Spot
Woods Supermarket
Woody's Fast Stop

EL DORADO SPRINGS
Allison's Convenience Store
Casey's General Store
Cedar County Memorial Hospital Emergency
Dollar General
McDonalds
Mike & Joe's Service Station
Pit Stop
Woods Supermarket

FAIR PLAY
Hannah's General Store

BOLIVAR
Bolivar Herald-Free Press
Kum-N-Go

BUFFALO
Buffalo Reflex

HUMANSVILLE
Tiger Foods

SPRINGFIELD
Crossroads Eagle Stop

PICK UP YOUR COPY TODAY!

636264ch

HAMILTON

Continued from Page 7

to get the job done and get back to his coon dogs.

Dad's younger brother, Wayne, got into the game a little later, as a U.S. soldier in Korea. I vaguely remember seeing his neatly made, empty bed every time I visited my grandparents late in the war, but thought nothing of it.

Uncle Wayne never said much about his experiences, though when I was a little older he spoke of sleeping both in rice paddies and snowbanks, and referenced seemingly unending waves of enemy troops. Wayne came home with no visible wounds, but I'm not sure about the emotional ones. We didn't live in the same house. As one story went, though, he came home with a roll of money he had saved to buy a car, but after looking at new cars liked the looks of his money more. He was a frugal sort, and those savings were hard-earned.

Much like my dad, I don't think he ever wanted to leave the Ozarks again.

Soldier, sailor, soldier — these three men and others of their ilk cemented my own sense of duty and genuine awareness the freedoms we enjoy are not at all free.

Hence, when the time came for me to answer the same call, I never hesitated to join the U.S. Air Force. In doing so, I became brother to each, as well as nephew and son.

Copyright 2022, James E. Hamilton; email jhamilton000@centurytel.net. Read more of his works in Ozarks RFD 2010-2015, available online or from the author.

Making Memories

Be sure and make good memories every time you can,
You never know when they will slip from your hand.
It starts with your children and
goes on to your grands
You never know when you won't
be able to hold their hand.
He's been gone 4 years now,
It almost seems like time stood still. Wow.
I think of all the things I should
have done differently,
But I have millions of good
memories just for me.
I know where he is,
I'll be joining him soon.
Love the people God gives
you, they may be gone by noon.
Don't live a life of regrets
Be the best you can be,
It's very rewarding you will see.
Life with a Godly purpose and foundation will always get you through,
No matter what happens, He
will always help you.
Love the people God gives you
Someday He will want them back.
Always make good memories
and leave a real good track.

By Jackie Cargill
9-8-22

JACKIE CARGILL
CONTRIBUTING COLUMNIST

El Do bench paints a complex picture

By Pat Hindman
patriciah@cedarrepublican.com

"I can't win or lose on this," Jarrod Schiereck, Chief of Police of El Dorado Springs, said regarding a recent citation of tampering issued to Kathie Truitt by the police department for painting a city-owned bench at the intersection of East Spring and North Main Streets.

The citation has caused a stir with public opinion splitting on the situation.

Schiereck said a July 20 investigation resulted in an El Dorado Springs Municipal Court citation being issued to Truitt.

The date of the tampering, according to the municipal ordinance filing, occured on May 25. Truitt allegedly admitted (and admitted online) to painting a city bench near her downtown shop, The Hillbilly Debutante.

Truitt allegedly painted pink lines on the bench without permission from the city.

However, that bench — along with several benches in downtown El Dorado Springs — were purchased with grant money around a decade ago. They're all painted a uniform black color.

The cost of removing the paint and restoring it back to the original color is at the crux of the matter — and how to handle such a situation is another issue at the crux of the matter.

Both Truitt and the city have declined to comment due to case being a legal matter. Truitt's attorney has requested a jury trial and a change of venue to Stockton's municipal court system.

"The police department was likely not brought into this right away," ESPD Chief Schiereck said. "However, our position was to investigate it once it comes to our attention. …. When we get involved, we investigate just like we would have when we would have been there on the scene."

The city's parks and grounds department had removed the bench several days before the police arrived there. Schierreck said the request for the investigation came from the city.

"Mrs. Truitt deserves a fair trial without anything being tainted so all information can be presented not only by the city, but also by Mrs. Truitt," Schiereck said.

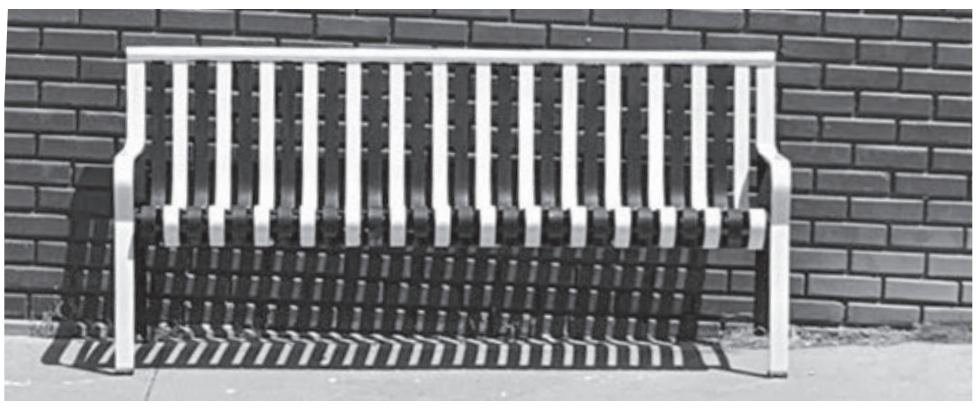

Pictured is the bench that Truitt allegedly painted in May. CONTRIBUTED PHOTOS

El Do citizen Justin Johnson, who said he's built several benches for the company that fabricated and powder coated the alleged bench in question, noted that it would've been costly to restore the bench back to its original black color.

"I do know that if you paint over the bench after it's been powder coated and want to 'refinish the bench to its original state' … you are going to have to sandblast and re-powder coat the bench, which is not something most people can do in the backyard or garage, per say," Johnson said.

This procedure can be costly with labor and cost to powder coat – "you could be looking at $500," Johnson said.

El Dorado Springs City Council meeting minutes indicate the cost of this refinishing this bench adds another layer to this particular crux of the matter.

At a July 5 city council meeting, councilman Nathan Murrel asked if Truitt would be willing to pay part of the expense for restoring the bench to its original condition. Truitt indicated that she would.

According to certified meeting minutes, there was a considerable discussion at the July 5 El Dorado Springs City Council meeting on how to handle the issue prior to the ESPD issuing a citation.

Per July 5 meeting minutes, Truitt addressed the council about the bench and two unrelated community concerns. Meeting minutes ultimately say that councilwoman Gabby Kinnett commented she thought the situation was handled incorrectly. Councilman Jimmy Luster said it is a "police matter," and the Council "should have nothing to do with it at all." On the other note, councilwoman Glenda Baker said she felt it should have been handled sooner.

Kinnett commented that rules are rules.

At this July 5 meeting,

Pictured is the bench Truitt painted as it is being restored to its original state in a different location. The bench could not be restored on the sidewalk in its original location because the paint could have damaged the concrete sidewalk below it. The restoration process was too complicated to do on site.

Rogers told the council that on the day of the bench painting incident, he instructed park employees to remove the bench and restore it back the original condition to preserve its original layer of paint and protect the pavement below it from paint damage.

Kinnett indicated that she felt the police should have been called at the time of the tampering. Rogers mentioned that a letter could be sent to Truitt for the cost and repair of the bench, as of now the cost is around $450-$470, according to meeting minutes.

Mayor Cory Gayman asked if it was too late, and Baker indicated that if Truitt paid for it, the Council should "move on," minutes say. Luster questioned what would happen if Truitt did not pay, and Baker said she thought it should not be dragged on any longer.

At the July 5 meeting, Gayman asked what the fine would be. Rogers said he was unsure and would have to check. Luster said he would like the police should handle it. Gayman felt there should be a fine and restitution, and Kinnett felt she should be fined. The matter was not voted on, per meeting minutes.

A few days after the July 5 council meeting and after the citation was issued, Rogers said a check in the amount of $470 from Truitt was dropped off at city hall. He was told the check was to reimburse the city for the restoration of the bench.

Rogers said the check was returned to Truitt with a letter, which states El Dorado Springs City Prosecutor Blane Baker advised the city to return the check back to Truitt because the actual amount to restore the bench to the original condition was not yet known at that time, and once a summons was issued, the City Prosecutor and the Municipal Court would hand the adjudication of the case.

The case itself is classified as a municipal ordiance violation — not a misdemeanor charge or infraction. Although Truitt faces a fine of up to $500 or up to three months in jail, the latter rarely occurs for a municipal charge of this nature.

Truitt appeared in Stockton's municipal court on Thursday, Sept. 8, and pled not guilty. Her case management conference is scheduled Dec. 8.

Annual Fall Savings Happening NOW!
Don't miss out on year-end savings for your operation.

Team up with QSI during their annual Fall Savings Event to custom build a pole barn, machine shed or other post-frame structures tailored to your needs – right down to your preferred size and accessories.
Visit QualityStructures.com or call 800-374-6988
Building the Rural American Dream™
Scott City, Haven & Richmond, KS
QSI Quality Structures
Sale valid on non-residential buildings only; some exclusions may apply.
Savings Event is from September 1st – 30th, 2022.
664015cb

Stockton Farmers Exchange
601 MO-32 • Stockton, MO • 276-5111
Hours: 7:30 to 5 Mon.-Fri, 7:30 to noon Sat.
663316ch

Call today and receive a
FREE SHOWER PACKAGE
PLUS $1600 OFF
SAFE STEP WALK-IN TUB
1-833-732-0966
With purchase of a new Safe Step Walk-In Tub. Not applicable with any previous walk-in tub purchase. Offer available while supplies last. No cash value. Must present offer at time of purchase. CSLB 1082165 NSCB 0082999 0083445
EASE OF USE CERTIFIED · MADE IN TENNESSEE · BBB · LIFETIME LIMITED WARRANTY
FINANCING AVAILABLE WITH APPROVED CREDIT
664018cb

Leaf Filter GUTTER PROTECTION
BACKED BY A YEAR-ROUND CLOG-FREE GUARANTEE
EXCLUSIVE LIMITED TIME OFFER!
15% OFF YOUR ENTIRE PURCHASE* & 10% OFF SENIORS & MILITARY!
+ 5% OFF TO THE FIRST 50 CALLERS ONLY!**
WE INSTALL YEAR-ROUND!
FINANCING THAT FITS YOUR BUDGET!†
Promo Code: 285
†Subject to credit approval. Call for details.
CALL US TODAY FOR A FREE ESTIMATE 1-844-713-4600
Mon-Thurs: 8am-11pm, Fri-Sat: 8am-5pm, Sun: 2pm-8pm EST
664017cb

$9.99 Original Calzone
Arcade games
Bounce house
Ping pong tables
Air hockey
Good through September 2022
Simple Simon's PIZZA
600 West Street • Stockton, MO 65785 • 417-276-7600
663315ef

OBITUARIES

Ronald John Divine

May 26, 1949- Sept. 7, 2022

In loving memory of Ronald John Divine, 73, who was born to John Hadley and M. Vandetta Divine on May 26, 1949 in Springfield. Ron departed this life in his home on Sept. 7, 2022.

Ron was saved at a young age at Stoney Point Church, Sylvania, Missouri. In 1971, he graduated from the University of Missouri with a degree in Animal Husbandry. On June 5, 1971, Ron and Nancy Oldham were married at the Arcola Christian Church. To this union twins were born, Brandy Diane and J Brock.

He worked eleven years for Kraft Foods as production manager and moved from Missouri to upstate New York, and later to Kentucky. In 1982, he accepted a position with Hammons Products as Plant Manager and later was promoted to Vice President.

Ron worked 32 years with Hammons until his retirement in 2016. He enjoyed his career at Hammons and working with all the employees through the years.

Ron loved watching his children grow up. He enjoyed seeing them play sports through their school years along with finding time to fish, hunt, and target shoot. As the grandchildren arrived, he delighted spending time with them and also attending their sports.

He was a devoted husband, father and grandfather, always putting others before himself. He had the kindest heart, sweetest man, and he loved deeply. Ron was a quiet man, listening intently, learning from all the family he dearly loved. He will be forever missed by all.

He is survived by his wife, Nancy, of the home; daughter, Brandy Divine, Stockton: and son, J Brock and Amanda Divine, Nixa, Missouri; sister, Elaine and Doug Haile, Maryville, Missouri; brother, Rex and Sandy Divine of Stockton; sister-in-law, Donna Divine of Overland Park, Kansas; his grandchildren, Calvin Cole Johnson, Maddox McNamara, Cate, Avery and Halle Divine; and a host of nephews, nieces, many dear cousins and friends.

He was preceded in death by his father, mother and brother, Keith. Ron will be dearly missed but he's "just away".

Services were held Monday, Sept. 12, in Stockton Christian Church. Burial was in Stockton Cemetery.

Shirley Ann Olson Mahon

Sept. 2, 1936-Sept. 6, 2022

Shirley Ann Olson Mahon, 86, died September 6, 2022 peacefully at her home in Stockton. She was born on September 2, 1936, in Rockdell, Montana.

Shirley was raised in Rochester, Montana, along with her six siblings.

Shirley was married to John Mahon for 43 years and they raised two children together.

She is preceded in death by her siblings Duane Olson, Harriet Jester, Lois Braaten, and Bruce Olson. Shirley is also preceded in death by John, and their son Michael Mahon.

Shirley is survived by Phyllis Jensen and Marlene Fenske. She is also survived by her daughter Linda Cavanagh; grandchildren Jennifer Cobb, Tracy Cartwright (Josh Cartwright), and John Cavanagh; and four great grandchildren, Austin, Katherine, Abby, and Leland.

There will be no services.

DEATH NOTICES

James R. Cargill
Born: Oct. 3, 1948
Died: Sept. 11, 2022
Services: Family will receive friends at 2 p.m. and services begin at 3 p.m. Friday, Sept. 16, at Sheldon Funeral Home in El Dorado Springs.
Burial: Osceola Cemetery.

Barbara H. Chapman
Born: April 4, 1940
Died: Aug. 17, 2022
Services: Celebration of life memorial at St. Alban's Church in Bolivar at 11 a.m. Thursday, Sept. 15.

Ronald John Divine
Born: May 26, 1949
Died: Sept. 7, 2022
Services: Monday, Sept. 12, at Stockton Christian Church.
Burial: Stockton Cemetery.

Shirley Ann Olson Mahon
Born: Sept. 2, 1936
Died: Sept. 6, 2022
Services: None.

ON THE WEB AT CEDARREPUBLICAN.COM

BOATHOUSE
Restaurant & Lounge
Check out our
Saturday Special
1/2 Smoked Chicken
Highway 39 S. • Stockton • 276-5361
See us on Facebook!
Restaurant: Wed. 3-9 p.m. • Thurs. 11 a.m.-9 p.m.
Fri. & Sat. 11 a.m.-9 p.m. • Sun. 11 a.m.-8 p.m.
663267ef

STOCKTON LAKE PROPERTIES
Real Estate
Farms & Residential
(417) 276-4295
710 South St - Stockton
646752ma

CMH upgrades MRI equipment to latest technology

An increase in patient comfort and faster scans are some of the benefits of Citizens Memorial Hospital's upgraded Magnetic Resonance Imaging (MRI) machine.

The Siemens Magnetom Altea magnet was delivered to the hospital Aug. 2, and went into service the week of Sept. 5. It replaced the previous MRI that's been in service for 18 years.

An MRI machine uses a large magnet and radio waves to produce detailed images of internal organs, bones, muscles and blood vessels. It is used to help diagnose diseases or injuries such as tumors, stroke, traumatic brain injury, spine injury, aneurysms, infection and more.

"This new unit is a great addition to our state-of-the-art imaging technology," said Gayla Hankins, MOL, RTR(M), director of radiology at CMH. "It will shorten exam times and greatly increase patients' comfort levels. A wider and shorter opening in the machine with special arm supports and positioning aids along with a new window in the MRI suite will make patients feel less claustrophobic and more comfortable."

One advantage of the new MRI is the turbo technology that enables up to 50% faster routine scans and increased image quality.

Angela Deckard, lead MRI technologist, with the new Magnetom Altea MRI at CMH. PHOTO/CMH

"If a scan previously took about an hour, the new MRI scan time might be 30 to 40 minutes," said Hankins. "For people who can't lay still for long periods of time or for someone who has a serious injury, the time savings is critical."

The new MRI also uses BioMatrix technology and accommodates patients' anatomical and physiological differences to produce highly consistent results across all patient types and exams including neurological, orthopedic, abdominal and whole-body images.

"The MRI has special sensors so when the patient lies down on the MRI table, the machine will detect things like the patient's body type and pressure points. It also will sense the patient's breathing so patients won't have to hold their breath during parts of the scan," says Hankins.

Imaging and radiology services are available at the hospital and at CMH Breast Care Center and CMH Imaging Center both located in the Kerry & Synda Douglas Medical Center. Board-certified radiologists on staff include John Gamble III, M.D., Jana Horner, M.D., and Chad Potter, M.D.

For more information about imaging and radiology at CMH, call 417-328-6261.

Prepare for Power Outages & Save Money
GENERAC PWRCELL
REQUEST A FREE QUOTE!
ACT NOW TO RECEIVE A $300 SPECIAL OFFER!*
(855) 904-3857
*Offer value when purchased at retail. Solar panels sold separately.
664019cb

WALK-IN BATHTUB SALE! SAVE $1,500.00
American Standard Walk-In Tubs
✓EXPERIENCE YOU CAN TRUST
Only American Standard has OVER 150 years of experience and offers the Liberation Walk-In Bathtub
✓SUPERIOR DESIGN
Ultra low easy entry and exit design, wide door, built-in safety bar & textured floor provides a safer bathing experience
✓PATENTED QUICK DRAIN® TECHNOLOGY
✓LIFETIME WARRANTY
The ONLY Lifetime Warranty on the bath AND installation, INCLUDING labor backed by American Standard
✓44 HYDROTHERAPY JETS
More than any other tub we've seen
Lifetime Warranty | Finance Options Available*
Limited Time Offer–Call Today!
(855-551-4941
Designed for pain relief & easy use
FREE Savings include our own American Standard Right Height Toilet ($500 VALUE)
664016cb

The Cassells'
STOCKTON, MISSOURI
Call 417-276-4433 or 4480
Near lake location! Build your own home with at least 1,000 Sq.ft. of living space. Property has water and electricity.
$65,000
Highway frontage. 5 acres for
$60,000
KANSAS CITY REGIONAL ASSOCIATION OF REALTORS MAR, NAR
WANDA A. CASSELL, Designated Broker
REALTOR ASSOCIATES
663216b

Local Professionals Cedar County DIRECTORY
ATTORNEYS
Peter A. Lee
12 Public Square • P.O. Box 220
276-3900 • Fax: 276-6639
CHIROPRACTOR
Dr. Jeremy D. Thornton, DC, DABCI
205 South Street • 276-6306
INSURANCE
Princess Kentner
Shelter Insurance®
16 Public Square • Stockton • 276-4288
MASSAGE THERAPIST
Courtney Smith
205 South Street • 276-6306
MENTAL HEALTH PROVIDERS
Angela Olomon, D.O., FACN
Stockton Family Medical Center
1521 S. Third St., Stockton • 276-5131
Richard Adams, Psy.D
Stockton Family Medical Center
1521 S. Third St., Stockton • 276-5131
Abby Chilton, LCSW
Stockton Family Medical Center
1521 S. Third St., Stockton • 276-5131
MID-LEVEL PROVIDERS
DJ Edwards, PA
Chastity McCullick, NP-C
1521 S. Third Street • 276-5131
PHYSICIANS
Kristin Robidou, MD
1521 S. Third Street • 276-5131
VETERINARIANS
Dr. Dallas Cramer, DVM
Hwy. 39 South • 276-3597
Lake Animal Clinic
Dr. Kent Torbeck, DVM
1201 S. Ward • 276-8362
Stockton Animal Clinic
Dr. Gary Whitesell
Hwy. 39 South • 417-276-4210
PERSONAL & BUSINESS ACCOUNTANT
The CPA Frim
(417) 667-1673
664137cb
To be a part of the Professional Directory, call Melanie at 276-4211

Faith Matters

LIGHT ON THE PATH

Equally different beauty

"We hold these truths to be self-evident…" is a part of the Declaration of Independence of America from British rule.

One would think that "self-evident truth" is something that most all would agree on, because those truths are plainly manifest to even a superficial glance.

Yet, in our country today, those truths—which are held by all—are held differently by many.

Why? Why is it that plainly evident truth is not agreed upon by thinking individuals?

The global body of more than 2 billion Christians spans the globe but is separated into thousands of denominations.

Current estimates show there are more than 200 denominations in the

DALE HILL
PASTOR, STOCKTON PRESBYTERIAN CHURCH

U.S. and a staggering 45,000 globally.

Why? Why does Christianity have so many branches?

A cursory look shows that differences in belief, power grabs and corruption all had a part to play in both scenarios.

However, the simple answer for both is the same—we are all different.

Simplistic, yes; but nonetheless true.

The apostle Paul asked a rhetorical question of the Corinthian church—"Is Christ divided?" (1 Corinthians 1:13)

The truth, which is obvious, was not being manifest among the early Christians, for there were already divisions of thought and practice causing the writing of many of Paul's letters.

Christ is not divided, but His followers certainly are.

We are divided into groups and sub-groups with splinter groups separating into isolationist groups, ad infinitum, ad nauseum.

"Me and Jesus. We are the only ones who got this thing figured out."

Sadly, there are many who would agree with the above absurdity.

Does it matter? Is there one among the thousands who does have it all correctly figured out?

Probably not, and it doesn't matter.

Most of us are more like Martha than we are like Mary when Jesus went to visit at their home. (Luke 10:38-42)

Jesus said that Martha was distracted by many things, but Mary chose the one thing that was necessary.

All the little things Christians are divided over are distractions from the one thing that is necessary.

Boiled down to its essence, Christianity holds to one essential truth—Jesus is Lord, and all who call on the name of the Lord shall be saved.

We hold this simple truth in various ways, but we should not allow this difference to cause a separation of passionate division.

Being different, believing differently does not make us right—nor does it make us wrong.

It simply means we are different.

One of the "self-evident truths" is that all men are created equal; yet we can plainly see that we are all different.

Our differences—theological, political, racial, socio-economic, cultural, geographical, etc.—are proof of the multi-faceted wisdom of God (Ephesians 3:10; Psalm 104:24)

Can we as a nation and as the body of Christ return to a foundational truth of "E pluribus unum"—out of many, one?

Rather than castigate others for being different, let us celebrate the beauty of variety God has granted us.

Hill is the pastor of Stockton Presbyterian Church and regularly contributes columns to the CCR.

Capturing Cedar County

A picture can say a thousand words, and the CCR is ready to hear from you about all things Cedar County.

The newspaper is seeking entries for its Capturing Cedar County monthly photography contest.
The contest is open to anyone, so it's time to get out those cameras and start telling the story of our area.

The deadline is September 23 by 4 p.m and the winner will be announced in the September 28 issue.
Email submissions to news@cedarrepublican.com or
Drop off at the Cedar County Republican
26 Public Square Stockton, MO 65785
or Mail to P.O. Box 1018, Stockton, MO 65785

All entries entered past this date and time will be entered in the following month contest.

For more information or questions, call 417-276-4211.

All photo submissions become the property of CCR.
Monthly photo winner will get photo on front page.

KEYS TO THE KINGDOM

Nose to the grindstone

Most of us have heard the following expressions: "He's not afraid of hard work." "Put some elbow grease on it." "You're burnin' daylight." "If you don't work, you don't eat." "Make hay while the sun shines." "If you choose a career you love, you'll never work a day in your life."

Work is a big part of life and, if we want to amount to anything, we have to work in some fashion. It may not be punching a time clock on the production line, or working in the office 9 to 5, driving a big rig, or pushing cattle, but we all have some type of work to accomplish.

Honestly, there's no paycheck for a lot of the work we do -- just the satisfaction of a job well done. Anybody can start a chore, but you have to put your nose to the grindstone to finish it with excellence.

In the Bible, we refer to Nehemiah as the weeping prophet, for when he was told that the remnant of Jews were in great trouble and shame, the wall of Jerusalem was broken down and the gates burned, he sat down and wept and mourned for days.

He knew his people were defenseless against their enemies with no wall for protection. King Artaxerxes sent Nehemiah to Jerusalem as Governor of Judah and as Chief

CAROLYN HAYWARD TUCKER
WRITER

Construction Officer. Nehemiah maintained a close relationship with God, and God gave him wisdom on how to accomplish the huge task of rebuilding the wall of Jerusalem.

After Nehemiah inspected the wall, he called the men together and basically told them, "Don't be afraid, trust God and work like crazy." Before the construction began, the scripture tells us, "the people had a mind to work" (Nehemiah 4:6 ESV). A stouthearted decision must be made before we start something or there's a strong possibility we won't stick with it when the going gets tough. Nehemiah and the people prayed and partnered with God, therefore, He set a guard as a protection against their enemies day and night.

Nehemiah writes, "I stationed the people by their clans, with their swords, their spears, and their bows. And I said to the nobles and to the officials and to the rest of the people, 'Do not be afraid of them [enemies]. Remember the Lord, who is great and awesome, and fight for your brothers, your sons, your daughters, your wives, and your homes.' When our enemies heard that God had frustrated their plan, we all returned to the wall, each to his work. From that day on, half of my servants worked on construction, and half held the spears, shields, bows, and coats of mail. Those who carried burdens were loaded in such a way that each labored on the work with one hand and held his weapon with the other. And each of the builders had his sword strapped at his side while he built. So we labored at the work, and half of them held the spears from the break of dawn until the stars came out." (Nehemiah 4:13-18,21 ESV). This formidable half-warrior/half-worker team was committed to build with a sword in one hand and a trowel in the other.

There are times when a believer's job is to pray, trust, and wait. But the building of Jerusalem's wall was not one of those times to kick back and see what God would do. This was a time for God to see His people use their elbow grease. If they were determined to work, then He would take care of them. This construction was no walk in the park, but it was possible with God's favor on His valiant crew. He protected them as they labored, and everyone had a part to play in this huge project which was completed in just 52 days.

The Key: Put your nose to the grindstone and God will protect it from getting skinned.

Carolyn lived in Stockton from 1963-1976 and has a heart for encouraging people with words and music.

As a family-owned and operated funeral home, we take our commitment to your family personally. We value your trust in us, and it is our honor to help you through your time of sorrow with compassionate service, professional guidance and a dignified tribute to your dear departed loved one.

Bland-Brumback Funeral Home
Our Family Caring For Your Family
276-4214
Funeral Directors: Robin Fischer

Edward Jones > edwardjones.com | Member SIPC

We're more than just a great rate

Bank-issued, FDIC-insured

3.45% Minimum deposit $1,000. 1-year APY*

Jeremy M Fowler
Financial Advisor
107 West Highway 32 Suite H
Stockton, MO 65785
417-276-5000

* Annual Percentage Yield (APY) effective 09/12/22. CDs offered by Edward Jones are bank-issued and FDIC-insured up to $250,000 (principal and interest accrued but not yet paid) per depositor, per insured depository institution, for each account ownership category. Please visit www.fdic.gov or contact your financial advisor for additional information. Subject to availability and price change. CD values are subject to interest rate risk such that when interest rates rise, the prices of CDs can decrease. If CDs are sold prior to maturity, the investor can lose principal value. FDIC insurance does not cover losses in market value. Early withdrawal may not be permitted. Yields quoted are net of all commissions. CDs require the distribution of interest and do not allow interest to compound. CDs offered through Edward Jones are issued by banks and thrifts nationwide. All CDs sold by Edward Jones are registered with the Depository Trust Corp. (DTC).
FDI-1916L-A © 2022 EDWARD D. JONES & CO., LP. ALL RIGHTS RESERVED. 663301ch

PUZZLE ANSWERS

		S	A	D			E	S	P			
	S	U	B	O	R	D	I	N	A	T	E	
L	A	S	V	E	G	A	S	N	E	V	A	D	A
U	N	E	A	T	E	N		G	R	A	S	P	E	D
M	G							E	G	G			R	E
E	L	M	S		S	K	R		Y	E	L	L	O	W
T	E	W	A		S	H	A	D		S	E	A		
	D	E	G		R	A	B	B	I		A	L	B	
		R	A	D		N	I	M	S		S	L	A	B
N	A	U	S	E	A		A	S	H		E	Y	R	A
A	D			C	B	S							R	A
M	I	S	D	E	A	L		T	R	A	I	N	E	E
	T	R	E	A	S	U	R	E	I	S	L	A	N	D
		O	B	S	E	R	V	A	N	T	L	Y		
			T	E	D			D	I	S				

7	1	3	2	4	9	5	8	6
2	8	5	6	1	3	4	7	9
6	4	9	5	8	7	1	3	2
4	3	6	9	2	1	8	5	7
9	2	1	7	5	8	6	4	3
8	5	7	3	6	4	2	9	1
1	7	8	4	9	2	3	6	5
3	6	4	1	7	5	9	2	8
5	9	2	8	3	6	7	1	4

Most of the 2023 Order Banks Are Now Open!

Come in and order your new Ford, Chrysler, Dodge, Jeep or Ram with only $10 Down!!*

Come See Our Selection of Brand New Vehicles!

BRAND NEW 2022 Ram 2500 Laramie Crew Cab 4x4

#C3973, leather heated & cooled seats, locking rearend, 20" polished wheels, 5th wheel/gooseneck prep pkg., awesome truck & ∄ 2 to choose from

BRAND NEW 2022 Ford F-150 Supercrew 4x4 XLT

#7781, 3.5L V-6 Ecoboost, navigation, 20" wheels, trailer tow w/brake controller, bed utility pkg., super nice!

JUST ARRIVED New 2022 Ford F-150 4x4 STX

#7769, Black Appearance pkg., 2KW Pro-Power, Integrated Brake Controller, 20" Black Wheels, Awesome Truck!

BRAND NEW 2022 Jeep Compass Trailhawk Elite 4x4

#C3982, unique heated & cooled leather seats, navigation, pwr. liftgate, loaded & awesome

2017 Chrysler Pacifica Touring L Plus

#C3996A, warranty by our exclusive select shield warranty, local trade, 1 owner, pwr. lift gate, rear DVD system, third row seats, leather, heated seats, heated rear seats, tow pkg., blind spot detection, active park assist, adaptive cruise, lane keeping, USB port, rearview camera, bluetooth, uconnect
$33,463

2008 Ford F-350 Super Duty XLT

#C3993A, clean carfax, local trade, 4x4, tow pkg., totally ready to work with utility bed equipped with pwr. convertors & winch on the front, Triton 6.8L V-10
$16,963

2016 Chevrolet Spark

#B2626, warranty by our exclusive select shield warranty, cleam carfax, local trade, 1 owner, brand new tires, nice vehicle in good condition, great transportation, leather, heated seats, USB port, rearview camera, bluetooth
$13,463

2017 Chevrolet Silverado 2500HD

#B2624, warranty by our exclusive select shield warranty, clean carfax, local trade, 1 owner, brand new tires, nice vehicle in good condition, leather, heated seats, USB port, rearview camera, bluetooth
$42,963

2018 Ford Edge Titanium All Wheel Drive

#P3402, odometer is 30,964 miles below market average! Remaining factory warranty, clean carfax, one owner, pwr. lift gate, leather, heated seats, USB port, rearview camera, bluetooth, Sync 3
$28,705

2016 Jeep Cherokee Latitude 4x4

#C3950C, hard to find V-6, 3 mth/3,000 mile warranty, clean carfax, local trade, bought here serviced here, heated seats, USB port, rearview camera, bluetooth, uconnect, remote start, 3.2L V-6
$18,319

2020 Chevrolet Silverado 1500 LT 4x4 Texas Edition

#B2598, priced below KBB fair purchase price, odometer is 20,940 miles below market average, full factory warranty, clean carfax, local trade, leather, heated seats, tow pkg., USB port, rearview camera, bluetooth, bed liner, remote start
$46,540

2021 Ford F-150 Platinum Crew Cab 4x4

#C3941A, priced below KBB fair purchase price! remaining factory warranty, clean carfax, local trade, 1 owner, 4x4, navigation, leather, heated & cooled seats, heated rear seats, tow pkg., pwr. running boards, blind spot detection, technology pkg. adaptive cruise, USB port, rearview camera, bluetooth, Sync 4, bed liner, remote start.
$64,338

2020 Ford Fusion SE

#P3392, full factory warranty, clean carfax, one owner, brand new tires, USB port, rearview camera, bluetooth, Sync 3
$24,963

2018 Jeep Wrangler Unlimited 4x4

#7745A, remaining factory warranty, clean carfax, local trade, one owner, bought here serviced here, hard top, USB port, bluetooth, uconnect
$35,288

2017 Ford Fusion SE

#7764A, priced below KBB fair purchase price! Only 41k miles! Factory warranty, clean carfax, local trade, 1 owner, bought here serviced here, heated seats, USB port, rearview camera, bluetooth
$21,706

2020 Ford Edge Titanium All Wheel Drive

#P3425, odometer is 18100 miles below market average! Full factory warranty, clean carfax, one owner, pwr. lift gate, navigation, leather, heated seats, heated steering wheel, tow package, blind spot detection, adaptive cruise, lane keeping, USB port, rearview camera, bluetooth, sync 3, Ford co-pilot360 Assist+
$39,963

2007 Harley-Davidson Touring Road King

#P3382N, 103 Screaming Eagle pipes & jugs, comes with windshield, comes with Harley-Davidson full bike cover, 43k miles
$7,963

2020 Ford Escape SEL All Wheel Drive

#7772A, low miles, full factory warranty, clean carfax, local trade, 1 owner, bought here serviced here, pwr. lift gate, navigation, leather, heated seats, adaptive cruise, USB port, rearview camera, bluetooth, Sync 3, remote start.
$35,516

2020 Buick Encore Preferred All Wheel Drive

#7759A, 29 miles to the gallon! Full factory warranty, clean carfax, local trade, one owner, leather, USB port, rearview camera, bluetooth, low miles
$25,632

2017 Jeep Grand Cherokee Limited 4x4

#C3956A, 3 mth/3,000 mile warranty, clean carfax, local trade, pwr. lift gate, navigation, leather, heated seats, heated rear seats, blind spot detection, USB port, rearview camera, bluetooth, remote start.
$27,736

2020 Ford Escape Titanium All Wheel Drive

#7691A, local trade, navigation, low miles, leather, heated seats, clean carfax, tow pkg., adaptive cruise, lane keeping, USB port, rearview camera, bluetooth, Sync 3, remote start
$34,408

2016 Harley-Davidson Street Glide Special 103

#7718C, only 8,900 miles! Street Glide Special. Loaded with Equipment, always stored inside. Very nice condition!
$15,960

2018 Lincoln MKZ

#P3408, full factory warranty, one owner, leather, heated seats, USB port, rearview camera, bluetooth, Sync 3, remote start, 31 MPG Highway!
$27,635

2012 BMW Z4 sDrive35i Convertible Hardtop

#P3401A, 3 mth/3,000 mile warranty, low miles! Clean carfax, local trade, hard top, navigation, leather, heated seats, heated steering wheel, bluetooth, only 49k miles
$29,944

2018 Ford Explorer Sport

#7768A, remaining factory warranty, clean carfax, local trade, 1 owner, 4x4, panoramic vista roof, pwr. lift gate, navigation, rear DVD system, third row saets, leather, heated seats, tow pkg., blind spot detection, technology pkg., adaptive cruise, lane keeping, USB port, rearview camera, bluetooth, Sync 3, remote start, loaded!
$38,963

2020 Ford Ecosport SES

#B2583, full factory warranty, low miles, priced below KBB fair purchase price, 1 owner, 4x4, pwr. sunroof, navigation, leather, heated seats, clean carfax, blind spot detection, USB port, rearview camera, bluetooth, sync 3.
$26,160

2017 Jeep Cherokee Latitude

#B2605, low miles! Warranty by our exclusive Select Shield 3 mth/3,000 mile warranty, clean carfax, local trade, heated seats, heated steering wheel, USB port, rearview camera, bluetooth, Uconnect, remote start
$22,857

2019 Jeep Cherokee Latitude 4x4

#C3991A, select shield warranty, clean carfax, local trade, one owner, heated seats, heated steering wheel, USB port, rearview camera, bluetooth, uconnect, remote start
$23,963

2020 Ford Edge ST All Wheel Drive

#P3388, Odometer is 12,176 miles below market average! Full factory warranty, clean carfax, one owner, all wheel drive, pwr. lift gate, leather, heated seats, tow pkg., blind spot detection, lane keeping, USB port, rearview camera, bluetooth, Sync 3.
$41,963

2016 Mercedes-Benz GLE 400 4Matic AWD

#B2616, All Wheel Drive, Select Shield warranty, clean carfax, local trade, pwr sunroof, pwr. liftgate, navigation, leather, heated seats, blind spot detection, lane keeping, USB port, rearview camera, bluetooth, awesome, luxury car!
$31,963

2016 Chevrolet Malibu LS

#C3935A, exclusive Select Shield warranty, clean carfax, local trade, 1 owner, rearview camera, Apple carplay/Android Auto.
$16,815

2019 Ford F-150 XLT 4x4

#P3413, Sport Appearance Pkg., priced below KBB fair purchase price! Remaining factory warranty clean carfax 1 owner, 4x4, navigation, heated seats, tow pkg., USB port, rearview camera, bluetooth, Sync 3.
$42,553

2020 Chevy Equinox LT

#B2535A, remaining factory warranty, clean carfax, local trade, one owner, power sunroof, power lift gate, heated seats, blind spot detection, USB port, rearview camera, bluetooth, remote start
$26,963

2015 Jeep Grand Cherokee Limited 4x4

#C3972B, exclusive Select Shield Warranty, local trade, bought here, serviced here, pwr. lift gate, navigation, leather, heated seats, heated rear seats, heated steering wheel, tow pkg., USB port, rearview camera, bluetooth, uconnect, remote start
$20,377

2021 Ford F-150 Crewcab XLT 4x4 Powerboost Full Hybrid

#B2582, priced below KBB fair purchase price, remaining factory warranty, clean carfax, 1 owner, navigation, heated seats, tow pkg., adaptive cruise, USB port, rearview camera, bluetooth, Sync 4, bed liner, 3.5L Powerboost full-hybrid V-6
$55,963

2019 Ford Expedition Max Limited Stealth Edition

#P3391A, priced below KBB fair purchase price! Only 22K miles! Full factory warranty, clean carfax, local trade, 4x4, panoramic vista roof, pwr. lift gate, navigation, third row seats, leather, heated & cooled seats, heated rear seats, tow pkg., pwr. running boards, blind spot detection, active park assist, adaptive cruise lane keeping, too much equipment to list!
$64,963

2019 Ford Flex SEL

#B2585, remaining factory warranty, clean carfax, local trade, 1 owner, all wheel drive, bought here serviced here, pwr. lift gate, navigation, third row seats, leather, heated seats, tow pkg., blind spot detection, USB port, rearview camera, bluetooth, Sync 3, remote start.
$35,723

2019 Ram 1500 Limited 4x4

#B2531, odometer is 30,535 miles below market average! Factory warranty, clean carfax, local trade, one owner, leather, heated & cooled seats, tow pkg., pwr. running boards, blind spot detection, adaptive cruise, lane keeping, USB port, rearview camera, bluetooth, uconnect, bed liner, remote start, heated & cooled rear seats, maybe a kitchen sink somewhere
$51,963

2020 Ford Explorer XLT 4x4

#P3424, reamaining factory warranty, clean carfax, one owner, panoramic vista roof, navigation, third row seats, leather, heated seats, heated rear seats, heated steering wheel, tow package, adaptive cruise, USB port, rearview camera, bluetooth, sync 3, remote start, 20" premium aluminum wheels, Ford co-pilot360 Assist+
$41,963

2019 Ford Escape Titanium 4x4

#P3426, odometer is 8316 miles below market average! Remaining factory warranty, clean carfax, one owner, power lift gate, navigation, leather, heated seats, tow package, USB port, rearview camera, bluetooth, Sync 3, remote start
$30,963

2015 Toyota Rav4 LE

#P3379A, local trade, one owner, backed by our exclusive Select Shield 3 mth/3,000 mile warranty, nice vehicle in good condition, great transportation, rearview camera, well maintained
$13,656

2019 GMC Terrain SLE

#P3362B, new price! Priced below KBB fair purchase price. 30 miles to the gallon! Remaining factory warranty clean carfax, local trade, USB port, rearview camera, bluetooth, apple carplay/android auto.
$25,926

2020 Dodge Journey Blacktop Edition

#C3937B, full factory warranty, clean carfax, local trade, one owner, third row seats, USB port, rearview camera, bluetooth, uconnect, blacktop pkg., purchased new here.
$25,689

2016 Lexus NX 200t F Sport

#P3374A, low miles, F Sport premium pkg., all wheel drive, local trade, 3 mth/3,000 mile warranty, brand new tires, pwr. sunroof, pwr. lift gate, navigation, leather, heated seats, clean carfax, tow pkg., blind spot detection, USB port, rearview camera, bluetooth.
$34,242

2019 Ford Ranger XLT 4x4 FX4

#P3414, full factory warranty, clean carfax, 1 owner, 4x4, navigation, heated seats, tow pkg., blind spot detection, adaptive cruise, lane keeping, USB port, rearview camera, bluetooth, Sync 3.
$40,838

2019 Fiat 500L POP

#C3981B, remaining factory warranty, local trade, brand new tires, USB port, rearview camera, bluetooth, uconnect.
$18,763

2018 Ford Fusion Titanium AWD

#C3983A, very hard to find all wheel drive. Odometer is 18,588 miles below market average! Remaing factory warranty, clean carfax, local trade, pwr. sunroof, navigation, leather, heated seats, USB port, rearview camera, bluetooth, Sync 3, remote start
$25,963

Fugate Motors Needs Your Vehicle!

ANY MAKE! ANY MODEL! YOUR CAR, TRUCK OR VAN IS NEEDED AT OUR STORE! BRING YOUR VEHICLE AND YOUR TITLE! WE WILL PAY YOU ON THE SPOT OR WE WILL TRADE!!!

FUGATE MOTORS, INC.

For Your Convenience Service Department Open 7:30 a.m. - 5:30 p.m.

Phone 417-876-4751 • SERVING THE TRI-COUNTY AREA SINCE 1963

*See dealer for details

Harold Fugate – Owner • Gene Weedin – General Manager

Ed Ogle – Sales • Jami Carpenter-McCullick – Sales • Nathaniel Kaufmann – Sales

Hwy. 54 West - El Dorado Springs, MO • Open: 8 a.m. - 6 p.m. Mon. thru Fri., Sat. 8 a.m.-3 p.m.

E-Mail: sales@fugatemotors.com • website www.fugatemotors.com

WEATHER

Wednesday, Sept. 14
89-60
Sunny

Thursday, Sept. 15
88-62
Sunny

Friday, Sept. 16
89-64
Partly cloudy

Saturday, Sept. 17
92-72
Sunny

Sunday, Sept. 18
91-70
Sunny

Monday, Sept. 19
92-72
Mostly sunny

Tuesday, Sept. 20
91-66
Mostly sunny

The yellow and orange colors you see actually always exist in leaves but they are overpowered by the abundance of green from chlorophyll. The amount of chlorophyll starts to decrease as the sun weakens and the days grow shorter.

Lake elevation: 862.17 | Lake temperature: 79° | Weekly precipitation: 0.24

Cedar County Farmcast

Moon New moon Sunday, Sept. 25.

Fishing Falling water temps make for lengthened fishing hours in the afternoon. Sportfish more active in late afternoon when clear skies pair with cooler temps. Nightcrawlers yielding more consistent success when seeking walleye.

Forecast Cooler and clear conditions brighten week's outlook for outdoor activities.

Pollen 4.8 medium to 7.1 medium, remaining moderate as temperatures cool.

Plants Begin pruning shrubbery, fruit trees and bushes as temps cool and foliage turns to stay ahead of fall conditions.

SPONSORED BY:
Farmers Market of Bolivar, MO Inc.
Complete Lines of Animal & Poultry Feeds

OUTDOOR LIFE

Hunting season is here, fishing reports improving

By Ken White
Avid outdoorsman

Now that the big Labor Day Weekend is over, hunters, anglers and campers are looking forward to great things like hunting seasons for the hunter and cooler weather for better fishing and camping.

Hunters had a decent opening day of the dove season, but the birds are hard to find today. Jim Carpenter had a great opening day by getting his limit of 15 birds, but in the same field on the second day of the season he only shot one dove.

"The birds really scattered after opening day," Carpenter said. "They may regroup, but nothing would compare to opening day when the birds seemed to be everywhere. I shot more than a box of shells to get my 15 birds."

Matt Brown, Springfield, was glad he took some fishing gear on the opening day of the teal season last Saturday because it saved the day for him.

With weather more suited for fishing and not duck hunting, Brown was at a small lake with decoys set out as the sun rose on opening day of the special teal season.

"I dove hunted near the lake and saw some teal using it so I thought it would be a good place to be for opening day of the teal season," Brown said. "However, there wasn't a teal in sight all day so I got out my fishing gear and started casting for bass. By noon, I had caught six bass including a four pounder and lost several others. The fishing saved the day for me and maybe the teal will arrive before the short season ends."

John Henry, manager at the popular Schell Osage Wildlife Area, said there were few teal in the area and on opening day six hunters shot three teal.

Missouri waterfowl hunters should be pleased with the season for the fall hunt. Reports from the breeding grounds show a good fall flight heading our way with increases in many species of ducks.

Ned Turner, Springfield, is a veteran duck hunter who is looking forward to a great hunt this fall.

"I was about ready to give up duck hunting several years ago, but the birds have made a good comeback and hunting is getting close to the good old days," Turner said. "I had a good season last year and it looks like it might be even better this fall. I'm glad I kept my decoys and hunting gear."

Meanwhile, fishing reports are improving and as water temperature drops, fishing will keep getting better according to Jack Franklin, Sedalia.

"For the past several years I have caught more fish in September and October than I thought possible," Franklin said. "I used to put up my fishing gear after Labor Day and get ready for hunting seasons but I was camping at Stockton Lake on Labor Day and saw white bass feeding so I went after them. Along with the whites, I caught several walleye and ever since then I get serious about fishing in September."

White, a Stockton resident, has a versatile background in sports as a participant and journalist. His column appears weekly.

Tigers XC takes on Raymore Peculiar meet

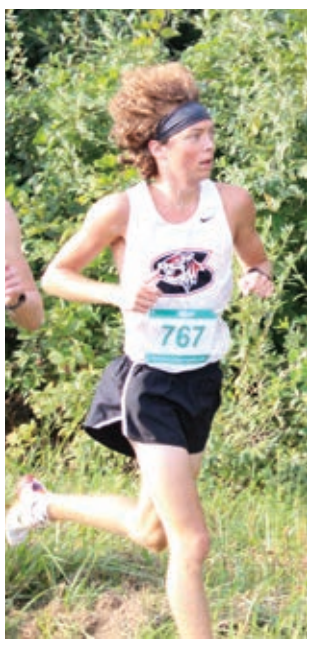

Stockton senior Colby Adams runs on Saturday.

From left, Stockton's Katelyn Chism, Kiley Hunter and Nikayla Hare run at the Raymore Peculiar invitational meet Saturday, Sept. 10. CONTRIBUTED PHOTOS/KELLY POSTLEWAIT

Out of 70 runners, Stockton senior Braden Postlewait placed sixth in the Raymore Peculiar Cross Country Invitational meet Saturday, Sept. 10.

Postlewait was followed quickly by Stockton seniors Max Brown and Dakota Duncan, who placed 11th and 12th, respectively. Postlewait, Brown and Duncan medaled.

Stockton senior Colby Adams also ran for an impressive race, clocking a time of 19:52.90 in 23rd place.

Stockton's Katelyn Chism, a freshman, and Kylie Hunter, a senior in her first year of cross country, also ran for impressive results at Saturday's meet and medaled, as well. Chism took 17th place with a time of 23:54.10, and Hunter was a hair behind Chism, claiming 18th place with a time of 23:54.10.

Tiger netters spike into season

The Lady Tigers huddle up as they continue a 3-0 winning match against Greenfield at home. The Lady Tigers are 3-1 on the season, having bested Lamar by 3-0, Greenfield by 3-0 and El Dorado Springs by 3-1. CONTRIBUTED PHOTOS/DAVE STEINMULLER

Pictured, Stockton senior Summer Kenney plays against Greenfield Thursday, Sept. 8, at home. The Lady Tigers volleyball team has had a successful season thus far and have a home game Tuesday, Sept. 20, against Pleasant Hope.

Bright Futures to hold snack drive at home game Friday

Bright Futures of El Dorado Springs is partnering with the El Dorado Springs School District to host a snack drive this Friday, Sept. 16, at the EHS football game. All fans will receive free admission for bringing any multi-pack of snacks.

The following are snacks needed:

- Single serve chips
- Fruit snacks/gushers
- Granola bars
- Goldfish Crackers
- Single serve cookies
- Little Debbie Snacks
- Cheese crackers
- Capri Suns
- Small bottles of water

All items need to be non-perishable and individually wrapped. All must be sealed packages with individually wrapped servings.

Bright Futures appreciates all donations to help the district's kids.

- brochures
- inserts
- carbonless forms
- postcards
- envelopes
- letterheads
- catalogs
- business cards
- announcements
- magnets
- calendars
- greeting cards
- bookmarks
- posters
- web design
- social media assistance

CEDAR COUNTY REPUBLICAN & STOCKTON JOURNAL
P.O. Box 1018 | 26 Public Square
Stockton, MO 65785
417-276-4211 | CedarRepublican.com
600782b

Ear, Nose & Throat

Had it up to your ears with allergies?

Nathan Box, DO

Time to see Dr. Nathan Box, otolaryngologist at Nevada Regional Medical Center.
Dr. Box can diagnose allergies by obtaining a complete history of symptoms and conducting allergy testing. Whether your symptoms are caused by mold, seasonal or environmental allergies, pollen, dust mites or different types of animal dander, Dr. Box can help you breathe better by prescribing the best treatment for your allergies.

At a clinic near you!
Nevada Regional Medical Center
Professional Practice Clinic
Second Floor, South Tower
800 S. Ash Street | Nevada, MO 64772
(417) 347-6767

Find the right doctor for you at NRMChealth.com
NRMC
663311ch

Andrew Wyant, M.D.
THIS COMMUNITY AND MY PRACTICE IS JUST WHAT I WAS LOOKING FOR

"I came to El Dorado Springs to begin my practice here in May 2019 and really have never looked back. The reception that my family and I received in the beginning, I still feel that three years later. And the way that I am able to care for my patients is exactly the opportunity that I had prayed for. I wanted to be able to see patients in the clinic setting and if they required hospitalization I would be able to follow them through their care. Cedar County is where I want to be – for my practice, my family and our lives."

CCMH Cedar County Memorial Hospital
FRIENDS - FAMILY - NEIGHBORS
Medical Mall Clinic
1317 S. 32 Hwy
El Dorado Springs, MO 64744
417.876.3333
662245z

CEDAR BOWL BLITZ "22"

Stockton Tigers vs. the El Dorado Bulldogs

Cedar Bowl is just around corner, and the Cedar County Republican will be hosting the first annual Cedar Bowl Blitz!

Every week starting in September leading up to the game we want to have friendly competitions between the two towns, Stockton, and El Dorado Springs

In doing this, we at the CCR are hoping to create a unity between the two towns inside our County and pump everyone up for the Cedar Bowl game Oct. 14.

In our competitions we have included community pillars, businesses, community members and students in this friendly fun competition.

What will this look like?

Week 1
PIGSKIN POINTS
Mayors compete in a punt, pass, kick.

Week 2
GAME PLAN
Chamber directors compete in scavenger hunt.

Week 3
RUN INTERFERENCE
4 hours can good food drive & captains from both teams will have a hotdog eating contest.

Week 4
INSTANT REPLAY
Attorneys compete in punt, pass, and kick.

Week 5
MOVE THE GOAL POST
Captains from both teams will have a hotdog eating contest.

Come out and support your team!

Week 1- Both school principals participate in a football throwing contest.
Week 2 - Both Mayors Brandon Cahill Team Stockton vs Cory Gayman Team El Dorado compete in a punt, pass, kick.
Week 3 – Chamber President Heather Brown Team El Dorado vs Chamber Director Bill Crabtree Team Stockton in a scavenger hunt.
Week 4 - 4 hours can good food drive. There will be a destination place in both towns and for 4 hours the community will drop off non-perishable food items. This will help fill up local food bank as well as letting the community participate. The town that donates the most perishable food items in four hours will win and CCR will donate $50 to the opposing school.
Week 5 – Attorneys Jacob Dawson Team Stockton vs Peter Lee Team El Dorado compete in punt, pass, and kick.
Week 6 – Captains from both football teams will have a hotdog eating contest.

** The loser in each week's competitions will donate $50 to their opponent's school athletics booster club or school club organization of their choice.*

October 14 is the Cedar Bowl football game let's pack the house!
The Cedar Bowl will be played in Stockton. The Game starts at 7 p.m.

Called to Create Designs will be offering a t-shirt.

One design with two colors will be offered.
El Dorado will represent the gray and Stockton will represent the red.
All t-shirts are $10 add $2 for 2XL and $3 for 3XL.

To pre-order your game shirt, please fill out your order form below and drop it off with the payment at the Cedar County Republican office.
More order forms can be picked up at Cedar County Republican.
Orders will NOT be accepted after Sept. 30.
26 Public Square.
Office hours are Monday – Friday 9:30 a.m. – 4 p.m. If office is not open, please leave order form and payment in CCR drop box.

Name _____
Size_____
Phone number_____

Sac Osage Electric Cooperative
Your Touchstone Energy® Cooperative
876-2721
800-876-2701

Stockton Farmers Exchange
Hwy. 32 West in Stockton, MO
417-276-5111

Dr. Rodger & Jessica Campbell
SPORTS & EMERGENCY MEDICINE

CEDAR COUNTY REPUBLICAN & STOCKTON JOURNAL
26 Public Square | Stockton | 417-276-4211

LAKESIDE CARPET INTERIORS
15245 MO-39 Stockton
417-276-3883

Country Corner Cafe
1225 MO-39
Stockton
417-276-5411

HAMMONS BLACK WALNUTS
2 Public Square
Stockton
417-276-5800

Stockton, El Do senior centers celebrate Senior Center Month

Care Connection for Aging Services is commemorating National Senior Center Month in September by inviting folks to experience its two locations in Cedar County.

The Korth Senior Center in Stockton and the El Dorado Springs Senior Center are open five days a week for lunch and activities for adults 60 and older and their caregivers.

The Korth Senior Center serves a hot meal in its dining room at 309 W. Englewood from 11:30 a.m. to 12:30 p.m. Monday through Friday. The center is open 9 a.m. to 3 p.m.

The El Dorado Springs Senior Center, 604 S. Forest, serves lunch from 11:30 a.m. to 12:30 p.m. Monday through Friday; the center is open 9 a.m. to 3 p.m.

Both centers offer fitness and recreation opportunities in person and online, as well as many volunteer opportunities. Cedar is one of six counties where Care Connection operates the Retired Volunteer & Senior Program (RSVP) for adults 55 and older.

During the pandemic, Care Connection senior centers pivoted to provide online fitness and education activities, a practice that is continuing so that they can provide open more opportunities for people who cannot attend in person.

Through comprehensive care management, the Cedar County senior centers provide benefits counseling, Medicare advice and enrollment assistance, and a host of other services.

During National Senior Center Month in September, Care Connection is celebrating the way in which its 21 locations strengthen community connections for older adults. Senior Center Month emphasizes the potential that senior centers deliver in their communities, including programming to help older adults to age well and strengthen community connections.

To learn more, visit or call the Korth Center at 417-276-5306, the El Dorado Senior Center at 417-876-5574, or Care Connection's central office at 1-800-748-7826.

WAYS YOU CAN HELP

Attend one of the senior centers' fundraising dinners.

Sponsor a senior program.

For $10 a month or $120 a year, you can help feed a home-bound senior.

Volunteer by driving, working the front desk, etc.

Korth Center

309 W. Englewood Dr., Stockton, 417-276-5306

Wednesday, Sept. 14: Pineapple ham, yams, broccoli, wheat roll and lemon bars.

Thursday, Sept. 15: Chicken fried steak, mashed potatoes with gravy, roasted zucchini and yellow squash, wheat roll and strawberry cake.

Friday, Sept. 16: Pepper steak with rice, Normandy vegetables, spiced peaches, wheat roll and cook's feature.

Monday, Sept. 19: Manicotti with meat sauce, tossed salad, Italian vegetables, wheat roll and lemonade cake.

Tuesday, Sept. 20: Beef stroganoff, pickled beets, broccoli, wheat roll and molasses drop cookies.

El Dorado Senior Center

604 S. Forrest St., El Dorado Springs, 417-876-5574

Menus unavailable.

For more details about Care Connection senior centers, visit www.goaging.org.

Let's Get Together and Celebrate Soon!

MID-MISSOURI BANK

We hope you and your family will join everyone from MidMo Bank and MidMo Insurance in El Dorado Springs the evening of September 15th from 5-7pm in the parking lot of our ELDO offices at 118 Hwy. 54 West. We'll have delicious food, drinks and conversation plus giveaways; all in celebration of our 150th year serving the families and businesses of the Ozarks. It's all free and we truly hope that we will see you there for a celebration of our El Dorado Springs friends and family

417.876.2121 | MidMoBank.com
118 Hwy 54 W. El Dorado Springs, MO 64744

663537cb

Cedar County Historical Society news

Submitted by Connie Maupin

The Cedar County Historical Society held their monthly meeting on August 29 at the museum in Stockton. Members present were: President Judy Nichols, Vice President Judith Cain, Secretary Connie Maupin, Treasurer Anna Hopkins, Luella Phipps, Sharyl Henry, Ellis Benham, Bob Phillips, Bob Foster, Virginia Barber, and Chris Barber.

Bob Phillips shared an article about Emil S. Liston who was born in Stockton and eventually was inducted into the National Association of Intercollegiate Athletics, Hall of Fame. Bob will share more information about the Liston family at the next meeting.

Longtime member and avid genealogist, Alma Floyd, passed away in Texas, in July, just three weeks shy of her 95th birthday.

The landowner of the Hudson Cemetery requested some history about it. Research showed that Henry and Sallie Ann Hudson and five children lived on the land in the 1850's until Henry's death in 1872, when the land was passed-on to their sons.

Between 1850 and 1900, eight members of the Hudson families of Cedar County had died of consumption (tuberculosis), including Sallie Ann and a young son, Jodie. Sallie and the neighboring Hudson families are all buried at Lindley Prairie Cemetery.

Another son, Charles "Muck" Hudson, lived in the Bear Creek neighborhood until his death in 1951.

Luella Phipps' society friendship quilt is now on display in the museum.

Mary Jane Hoff, widow of Frank Hoff, formerly of Stockton, called to discuss the Hoff Family album in the museum research library and donated more photos for the album.

BLACK WALNUT FESTIVAL NEWS

Bob Phillips, along with his Stockton High School class of 1967, will be riding on a float in the parade and they will tour the museum afterward.

The museum will be open on Friday and Saturday, Sept., 23 and 24, from 10 a.m. to 9 p.m. They will be holding their "White Elephant Sale" at the museum, again this year.

The Society will also have a booth in the park this year.

A gift basket with over $200 worth of CCHS publications and other items will be raffled. Tickets may be purchased at the booth or the museum.

The museum will be open Saturday, Sept. 17, from noon to 3 p.m. Admission is Free. The next meeting will be Sept. 26 at 1 p.m. in the museum at Stockton at 106 W. Davis Street.

Meetings are open to the public. For information, appointments or to purchase publications call 417-276-1142, by email at cedarcomohistsoc@gmail.com, visit our Facebook page at "Cedar County Mo Historical Society" or by mail at P.O. Box 111, Stockton, Missouri 65785.

Melanie Chance
Marketing Consultant

CEDAR COUNTY REPUBLICAN & STOCKTON JOURNAL

P.O. Box 1018 | 26 Public Square
Stockton, MO 65785
417-276-4211 | CedarRepublican.com

589699b

MURPHY Family VENTURES

WE'RE HIRING

The Good Life Begins With A Good Company

Murphy Family Ventures is a large contract swine production company with operations in Southwest Missouri. Our farms are primarily located near the Sheldon, MO area.

APPLY NOW!!

Sow Farm Herd Technician

Performing advanced activities relating to routine animal care, general farm tasks and cleaning to ensure the health and welfare of swine.

Maintenance Production Technician

Responsibilities include, but are not limited to, installing, maintaining and repairing machinery, welding, equipment, physical structures, pipe and electrical systems in our farm facilities. Qualified applicants must possess a valid driver's license and an acceptable driving record, and lift up to 50 lbs.

Murphy Family Ventures, LLC - 1801 W Austin Blvd, Nevada, MO 64772
Phone: 417-549-6574
Visit our website
www.murphyfamilyventures.com

642005ch

Stockton Farmers Exchange
Hwy. 32 West in Stockton, Mo
276-5111
Hours: 7:30 AM to 5 PM Mon.-Fri
7:30 to noon Sat.

Located on Stockton Square
417.276.5800
HAMMONS BLACK WALNUT EMPORIUM
THE ULTIMATE NUT, COFFEE, ICE CREAM & GIFT SHOPPE
www.black-walnuts.com
598903hb

Lake Stockton Healthcare Facility
417-276-5126
citizensmemorial.com
595260hb

LAUNDRY ON THE LAKE LLC
Rick and Linda Leahy • 417-343-1436
Corner of RB Rd nd Blake St., Stockton
Gathering Place 417-343-1436
401 North St., Stockton

Korth Center
309 W. Englewood • Stockton, MO • 417-276-5306
Pick-Up your order in Back
Everyone 60 & Older Welcome!
Lunch Served 11am–12:30pm
PLEASE BE PATIENT Some services have been temporarily suspended due to COVID-19 pandemic.
See our monthly lunch menu at www.goaging.org
CareConnection for Aging Services
595664hb

Jesus replied: "'Love the Lord your God with all your heart and with all your soul and with all your mind.' This is the first and greatest commandment. And the second is like it: 'Love your neighbor as yourself.'"

– Matthew 22:37-39

Cedar County Church Directory

For more information on how to become a sponsor of this informative church directory, please contact Kim Robertson at 931.237.7923 or email kim@burchettmedia.com

FEATURED CHURCH OF THE WEEK

LIGHTHOUSE CHRISTIAN CENTER

308 E. RB Road, Stockton

This local church directory is made possible by these businesses. The church listings are provided at no charge to our area churches in Cedar County. If your church is not listed, please contact news@cedarrepublican.com.

AGAPÉ BAPTIST CHURCH
12998 E. 1400 Rd, Stockton, MO 65785 • (417) 276-7218 • Sunday School, 9:40 a.m.; Worship Service, 11:00 a.m. and 6:00 p.m. • Wednesday Bible Study, 6:00 p.m.

ARCOLA BAPTIST CHURCH
14 Route Y, Arcola, MO 65603 • Sunday school, 10 a.m.; Worship, 11 a.m. & 6:30 p.m.; Wednesday, Bible study, 6:30 p.m.

ARCOLA CHRISTIAN CHURCH
One block east of Highway 39 on Y • (620) 778-3048 • Eric Lang, Pastor • Sunday school, 9:30 a.m.; Worship, 10:15 a.m.

ASSEMBLY OF GOD
300 E. Freeman, El Dorado Springs • (417) 876-3056 • Dana G. Taylor, pastor • Sunday school, 9:15 a.m.; Worship, 10 a.m.• Prayer 5-6 p.m. • Wednesday, 6:30 p.m.

BETHEL COMMUNITY CHURCH, EST. 1854
19950 S. Hwy. 245, Fair Play • In Cedar County, 2 miles south from Hwy. 32 • Sunday school, 10 a.m.; worship, 11 a.m. • Encouragers: Benny and Jeanette York (417) 955-3379 and Greg and Linda Easterley, (417) 754-2546

BETHEL FREE WILL BAPTIST CHURCH
1300 S. Summer, El Dorado Springs • (417) 876-6459 • Brandon Vaughan, pastor • Sunday school, 9:45 a.m.; Worship, 10:45 a.m. & 6 p.m.; Wednesday, 7 p.m.

BETHLEHEM CHURCH
Highway 32 East, Stockton (next door to Johnson's Paint and Body Shop) • William O. Helzel, pastor • Sunday Worship, 10:30 a.m.

BLACK JACK CHURCH OF GOD HOLINESS
15 S.E. Highway W, Stockton • (417) 876-2954 • Joe Dodson, pastor • Sunday school, 10 a.m.; Worship, 11 a.m. and 6 p.m.; Wednesday, 7:30 p.m.

CAPLINGER MILLS BAPTIST CHURCH
Spur N, Caplinger Mills • Pastor Larry Johnston • (417) 276-6845 • Sunday school, 10 a.m.; Worship, 11 a.m.

CEDAR HILLS BAPTIST CHURCH
109 Park • Jerico Springs, MO • (940) 867-5734 • Sunday Worship, 11 a.m. & 6 p.m.; Wednesday, 6:30 p.m. • Addictions Program, Fridays 7 p.m.

CEDARVILLE CHURCH
Five miles southeast of Jerico Springs on Highway 97 • Warren Todd, pastor • Sunday school, 9:30 a.m. Services, 10:30 a.m.

CHURCH OF CHRIST
112 Sac Street • (417) 276-3601 • Kevin Sitton, evangelist • Sunday Bible classes 9:30 a.m. • Worship 10:30 a.m.; Wednesday 7 p.m. • Assurances For Living, daily 8:45 a.m. KYOO 99.1

CHURCH OF CHRIST
302 E. Hospital Road, El Dorado Springs • (417) 876-4256

CHURCH OF GOD HOLINESS
1607 S. Park, El Dorado Springs • (417) 876-2200 • Joe Trussell, pastor • Sunday school, 9:45 a.m.; Worship, 8:30 a.m., 10:45 a.m. and 6 p.m.; Wednesday, 7 p.m.

CHURCH OF THE NAZARENE
3896 S. Highway 32, El Dorado Springs • (417) 876-4974 • Bill Whetstone, pastor • Sunday school, 9:30 a.m.; Worship, 10:45 a.m.; Wednesday, 7 p.m., children, youth and adult studies • Transportation is available by phoning the church.

CHURCH OF JESUS CHRIST OF LATTER-DAY SAINTS
South High 39 • Everyone Welcome • Bishop Joseph Zitting (417) 276-4550 • First Counselor Michael Miesner (417) 619-2479 • Second Counselor Clayton Hatch (417) 955-1236 • Sacrament meeting, 10 a.m. • Sunday school, Primary, Relief Society, Priesthood 11 p.m. • Wednesday, Young Men, Young Women 6:30 p.m. • Family History Center, Tuesday Noon-4 p.m., Wednesday Noon-4 p.m. and 7-8 p.m., or by appointment: Contact Jan Grady (417) 809-8423

COMMUNITY OF CHRIST
500 RB Road, Stockton • Early worship, 9:45 a.m.; Sunday School 10 a.m.; Worship 11 a.m.; Wednesday, 6:30 p.m.

COMMUNITY CHURCH OF EL DORADO SPRINGS
Great Oaks (formerly Country Club) • West Highway 54, El Dorado Springs • Sunday school, 9:00 a.m.; Worship, 10:00 a.m.; Sunday evening, 6 p.m.; Wednesday, 7 p.m.

DAYSPRING
700 E. Hospital Rd. • El Dorado Springs • Sunday Worship, 10 a.m. • Wednesday Service, 7 p.m.

DUNNEGAN BIBLE BAPTIST
Five miles north of Fair Play on Hwy. 123 • (417) 754-8807 • Terry Faulkner, pastor • Sunday school 10 a.m.; Worship, 11 a.m. and 6 p.m.; Wednesday, 7 p.m.

FAIR PLAY MISSIONARY BAPTIST CHURCH
500 N. Walnut, Fair Play • (417) 833-6764 • David Stunkel •Sunday school, 9:30 a.m.; Worship, 10:30 a.m. & 7 p.m.; Wednesday, 7 p.m.

FAIRVIEW COMMUNITY CHURCH
4 miles NW of Jerico Springs on Hwy. 97 • Jared Green, pastor • Sunday school, 9:45 a.m., Worship, 10:45 a.m.; Wednesday, prayer meeting, 6:30 p.m.

FAIRVIEW MISSIONARY BAPTIST CHURCH
Highway 32 to M, M to AA, 5.3 miles down AA to 850 Road • Gene Mears, pastor • Sunday school, 10 a.m.; Worship, 11 a.m.

FAITH BAPTIST CHURCH
822 South West St. Stockton, MO 65785 • Joe Grande, Pastor • pastorgrande@fbcstocktonmo.com • Church: 417-228-0894 • Sunday School for all ages, 10:00 a.m.; Morning Service, 11:00 a.m.; Evening Service, 6:00 p.m.; Wednesday Night Bible study, 7:00 p.m.

FAITH CHAPEL
512 Hays, Stockton • Rod Barnes, pastor • Sunday School, 10 a.m.; Worship, 11 a.m. & 7 p.m; Wednesday, 7:30 p.m.

FILLEY CHRISTIAN CHURCH
South Highway 32 and Highway K in Filley • 417-684-0839 • John Koch, minister • Sunday School, 10 a.m.; Worship, 11 a.m.; Evening Bible Study 5 p.m.

FIRST BAPTIST CHURCH OF EL DORADO SPRINGS
500 S. Main El Dorado Springs • Ron Marsh, pastor • Sunday school, 8:45 a.m.; Sunday morning worship service 10 a.m.; Sunday evening worship service 6 p.m.; Wednesday Nights Service 7 p.m. • Youth Group 6 p.m.; Wednesday Awanas Group 6 p.m.

FIRST CHRISTIAN CHURCH
300 S. Main, El Dorado Springs • (417) 876-3526 • Jack Daniels, pastor • Sunday school, 9:30 a.m.; Worship 10:30 a.m.

FIRST SOUTHERN BAPTIST CHURCH
405 W. Englewood Drive • (417) 276-3441 • Steve Ewing, pastor • Darin Henderson and Kenyon Breedlove, Youth Leaders • Sunday School, 8:45 a.m.; Morning Worship 10:00 a.m.; Ladies' and Men's Bible Study 5 p.m; Evening Service 6 p.m; Youth and Children's programs 6 p.m.• Wednesday service 7 p.m.; contact the church for small groups information; youth and children's programs 7 p.m. • Bus transportation and nursery available.

FREE WILL BAPTIST CHURCH
RB Road, Stockton • (417) 876-6467 • Warren Hall, pastor • Sunday school, 10 a.m.; Worship, 11 a.m. & 6 p.m.; Wednesday, 7 p.m.

FREEDOM MISSIONARY BAPTIST CHURCH
North Street out of Stockton 5 miles to E. 932 Road • Aaron Kennedy, pastor • Scott Johnson, S.S. supt. • Sunday school, 10 a.m.; Worship, 11 a.m. & 7 p.m. • Preaching and business meeting Saturday night before the third Sunday, 7:30 p.m. Preaching first and third Sunday. • Sunday school only on fifth Sunday.

GRACE FELLOWSHIP FULL GOSPEL CHURCH
308 E. Oak, Stockton • (417) 276-9940 • Jerry Bryant, pastor • Sunday Worship, 10:45 a.m.

GRACE FELLOWSHIP INTERDENOMINATIONAL
600 Grand, El Dorado Springs • (417) 391-6008 • e-mail: kenny.batson@gmail.com • www.gfellowship.com • Pastor: Kenny Batson • Sunday, 10:30 a.m. and 7 p.m.

GRACE UNITED METHODIST CHURCH OF EL DORADO SPRINGS
201 E. Broadway, El Dorado Springs • (417) 876-3643 • Sunday school, 9:15 a.m.; Worship, 10:00 a.m.

HAZEL DELL CHURCH
Sunday school, 10:00 a.m. 1st through 4th Sundays of the month Wednesday night Prayer meeting 7:30 p.m.; 1st and 3rd Sunday night meeting, 5:30 p.m.

HERRIMAN CHAPEL CHURCH
Highway 39 South • Cedar Springs, Mo • Sunday School, 10 a.m.; Worship, 10:45 a.m.

HARVEST ASSEMBLY
329 Hwy. 32, Fair Play • (417) 654-2644 • Lyle Shaulis, pastor • Sunday school, 9:30 a.m., Worship,10:30 a.m. & 6 p.m. Wednesday, 7 p.m.

INDEPENDENCE FREE WILL BAPTIST CHURCH
1 1/2 Mile South of 1025 Road and 1650 Road • Sunday School 10:00 a.m. • (417) 276-5010 Ladena Bough for information

JAILHOUSE ROCK MINISTRIES INC.
24 Public Square, P.O. Box 880, Stockton, MO 65785 • (417) 276-3550 • Executive Director - Randy Hayward • Hours: 11 a.m.-2 p.m. Monday-Friday • Inmate family counseling by appointment

JERICO SPRINGS MISSIONARY BAPTIST CHURCH
Jerico Springs • Pastor Scott Brown • Sunday school, 10 a.m.; Worship, 11 a.m. every Sunday except 5th Sunday.

JERICO SPRINGS UNITED METHODIST CHURCH
Pastor Wayne Coble • Worship, 9 a.m.

LAKE STOCKTON HEALTHCARE FACILITY (SNH)
1523 3rd Road, Stockton • (417) 276-5126 • Church service Sunday 9:30 a.m.; Wednesday, 10:30 a.m.

LIGHTHOUSE CHRISTIAN CENTER
308 E. RB Road, Stockton • (417) 276-3424 • Mark Knoll, pastor • Sunday school, 9:30 a.m., praise, 10:30 a.m., Worship, 11:00 a.m. & 6:00 p.m.; Wednesday, family night church, 7 p.m. • First Sunday every month, open communion in morning • Second Sunday of every month, healing service in morning.

NEW HOPE BAPTIST CHURCH
425 N. Ward Street, Stockton • (417) 619-6843 • Joseph W. Rhoads, pastor • Sunday school, 10 a.m., Worship 11 a.m.;

PARK STREET CHRISTIAN CHURCH
1307 Park Street, El Dorado Springs • (417) 876-2992 • Steve Altheide Minister • Sunday School 9:30 a.m., Worship 10:30 a.m., • Wednesday Bible Study 6:30 p.m.

PLUM GROVE COMMUNITY CHURCH
7 miles north of Fair Play on West Highway 123 then 1/8 mile east on 360 Road, Fair Play • Joe Hayward, pastor • Saturday morning 10 a.m.

SPRING CREEK CUMBERLAND PRESBYTERIAN CHURCH
Junction of highways 123 and A, Dunnegan • Fill-in pastor; Danny Curl, SS Superintendent • Sunday School, 10 a.m.; Church, 11 a.m.

ST. ALBAN'S EPISCOPAL CHURCH
201 South Killingsworth Ave, Bolivar (1 block south of Highway 32 just east of Highway 13) • (417) 777-2233 • Rev. Catherine Cox, pastor • Sunday school, 9:30 a.m.; Worship, 10:30 a.m. • AA Sunday evenings, 5 p.m. • Barceda Families Parenting Classes, Wednesday, 11 a.m.

ST. ANDREW LUTHERAN CHURCH
Visit www.standrewlutheranstocktonmo.weebly.com • E-mail standrew@windstream.net • On South Highway 39, Stockton • Ronnie Backs, pastor • (417) 276-3511 or (417) 840-1610 • Bible study & Sunday school, 8:30 a.m.; Worship, 9:30 a.m. Wednesday, Bible study, 7-8 p.m. • Youth Night second and fourth Monday 4-6 p.m. • Find us on Facebook

ST. ELIZABETH CATHOLIC CHURCH
609 S. Main, El Dorado Springs • (417) 876-3216 • Rev. Tuan Nguyen • Saturday, 5:30 p.m.; Sunday, 8 a.m.

ST. PETER THE APOSTLE CATHOLIC CHURCH
222 Hwy J Stockton (one block north of Highway 32) • Rev Tuan Nauyen • (417) 276-5588 • Friday, Rosary 9:30 a.m., Mass, 10 a.m. • Social hour, 11 a.m. • Youth religious education, 11 a.m. • Wednesday, Rosary 9:30 a.m., Mass, 10 a.m. • First Friday of the Month - Rosary 9:30 a.m., Mass, 10 a.m.

STOCKTON ASSEMBLY OF GOD CHURCH
Revival Center, 1505 South Third Street (southwest city limits) • (417) 276-5402 • Sunday School 9:30 a.m., Morning Worship 10:30 a.m. • Kids 4 Christ Church 10:30 a.m. • Wednesday services: IROC Youth 7 p.m. • Wednesday Night Kids 7 p.m. • Wednesday Evening Service 7 p.m. • Nursery facilities available during all church services. Ken & Kristen Hicks, pastors.

STOCKTON CHRISTIAN CHURCH
703 West Street • (417) 276-4631 • Michael J. Tunnell, minister • Jacob Haught, youth minister • Adam Marshall, S.S. Superintendent • Sunday school, 9:30 a.m., Worship, 10:30 a.m. & 6 p.m.; youth group, 6 p.m. Nursery facilities available. • Bus transportation available. • Wednesday, youth meeting, 5 p.m.

STOCKTON MISSIONARY BAPTIST CHURCH
200 South Street • Bro. Rick McCaslin, pastor; Doug McCall, S.S. supt. • Sunday school, each Sunday 10:00 a.m., Preaching service 11:00 a.m. each Sunday 6:00 p.m. each second and fourth Sundays.

STOCKTON PRESBYTERIAN CHURCH
13900 E. Highway 32 (417) 276-5331, (1.3 miles west of square) • Dale Hill, pastor (570) 847-0042 • dalehill47@gmail.com • Worship, 10 a.m.; Thursday, Bible Study, 1 p.m.

STOCKTON UNITED METHODIST CHURCH
708 E. Highway 32, P.O. Box 329 • (417) 276-4717 • Bob Voels, pastor; Rose Mary Owens, music director • Worship with us at 10:45 a.m. or on Facebook • Sunday school, 9:45 a.m. • Visit us at www.stocktonumc.org/ • Email us at info@stocktonumc.org.

THE HILL
Highway 32 at Morgan Drive, 3 blocks west of the square • (417) 276-3620, Main building • (417) 276-3625, Youth center • Beau Norman, pastor • Office hours: 9 a.m.-Noon Monday-Friday, Sunday morning, 9 a.m. and 11 a.m. with children Church Sunday eveing 6 p.m. • Wednesday nights children's church and youth are 6-8 p.m., and small groups are 6:30-7:30 p.m.

2022 ©Phillips Media Group, LLC

MARKETPLACE

GREAT DEALS, GREAT RESULTS

Place your ad online 24/7:

Bolivar Herald-Free Press	Buffalo Reflex	Cedar County Republican	Christian County Headliner	The Marshfield Mail
(417) 326-7636	**(417) 345-2224**	**(417) 276-4211**	**(417) 581-3541**	**(417) 859-2013**
bolivarmonews.com	**buffaloreflex.com**	**cedarrepublican.com**	**ccheadliner.com**	**marshfieldmail.com**

AGRI-BUSINESS

Equipment & Supplies

ADVERTISING PROVISIONS

1. The publisher reserves the right to classify ads under their appropriate heading and to revise, reject or cancel any advertisement at anytime, if deemed necessary.

2. Liability for Advertisements -Advertiser assumes all liability for advertisements printed per his/ her instruction and shall hold the publisher harmless from and against any claims and/ or damages in connection herewith.

3. Check your ad the first day. The publisher will not be responsible for error beyond the first week. Claims and adjustments must be made within seven days from the first publication date.

600 FORD JUBILEE. Runs good, Sherman transmission, good tires and brakes. $3,500. 417-839-9306.

CASE 580B, RUNS, in good condition, $9,500. Humansville 417-298-3810.

INTERNATIONAL 574 TRACTOR Utility, Gas, New front tires, Like new back tires. Has a Great Bend loader with joy stick. $12,000 Cash. Call 417-298-6586.

JI CASE 1030 tractor with loader. 4 row disc. 417-998-6467 or 417-421-2010.

KUBOTA TRACTOR. MODEL 2501. Diesel. Click change bucket, hydrostatic. Approximately 60 hours. Extra hydraulic system for other implements. Call 417-770-4117.

MASTER TOW 2-WHEEL car tow dolly, pulled 60 miles. 4,900 lb limit, hydraulic surge brakes. Like New. $2,000 OBO 417-443-3357.

NEW HOLLAND BOOMER 35 tractor, loader and brush hog. New condition, $24,500. New Massey Ferguson 6' Brush hog $2,250. 417-883-5980.

PITTSBURG MO. 1994 Ford XL 4X4 Short Bed. 6 Cylinder 5 speed manual. New aluminum radiator and 4 new tires. 168,000 original miles. Runs good. $2,900 call, 712-592-XXXX.

Hay/Feed/Seed

JOHN DEERE 4X5 net wrapped hay bales. Baled in June. Please call for information 417-839-3960.

THIS YEAR'S WHEAT straw, 4x5, cover, edge wrapped, no weeds, excellent straw bales. Will deliver for $40 within 50 Springfield. Minimum 8 to 30 bales to haul, 417-860-1965.

Livestock

PUREBRED ANGUS BULLS for sale. Please call 417-777-0894 or 417-445-2214.

ANGUS BULLS, GENTLE, forage raised, ready for fescue pastures. Please call 417-298-2511.

CHAROLAIS, HEREFORD, RED Angus bulls for sale. Purebred 417-327-2222, 417-777-0598, Aldrich.

REGISTERED ANGUS AND Hereford bulls for sale. High Performance, raised on Fescue. Call 417-425-5659 Marshfield.

ANNOUNCEMENTS

Lost & Found

LOOK!

LOST AND FOUND

•20 word ad
•4 weeks
Absolutely FREE!

Call your local office or

Go Online:

•Bolivar Herald-Free Press
(417) 326-7636
bolivarmonews.com

•Buffalo Reflex
(417) 345-2224
buffaloreflex.com

•Cedar County Republican
(417) 276-4211
cedarrepublican.com

•Christian County Headliner
(417) 581-3541
ccheadliner.com

•The Marshfield Mail
(417) 859-2013
marshfieldmail.com

LOST: 9/4/22, 1774 Rd Fair Play, Terrier male dog, tan, 7 years old, micro-chipped, name "Mojo". 417-808-0339 or 417-809-8624 text/ call anytime.

If you find help wanted ads in the big city papers too expensive, give us a try. Help wanted ads in the Marketplace cost a lot less and are read each week by over 50,000 readers in your local communities. Give us a call today.

If you are an employer looking to recruit the finest, you can count on your candidate getting your message through us. The Marketplace is a part of 7 community newspapers serving the people who you are trying to reach. Call us.

If you are looking to buy, be sure to check out the Marketplace. You'll soon find there is a lot of great merchandise at super prices. The Marketplace is a part of your hometown newspaper.

If you are an employer looking to recruit the finest, you can count on qualified candidates getting your message through us.

Our customers get good results when they advertise in the Marketplace.

Little ads. Big results. The Marketplace is a great place to advertise.

When you place an ad in the Marketplace, it will be seen by over 95,000 readers each week.

No Hunting or Trespassing

BEST DEAL

NO HUNTING/ TRESPASSING

•25 Words
•1 Year
•Prepaid

$65

Each Additional Word
$1

(No Upsells)

Call your local office or GO ONLINE

•Bolivar Herald-Free Press
(417) 326-7636
bolivarmonews.com

•Buffalo Reflex
(417) 345-2224
buffaloreflex.com

•Cedar County Republican
(417) 276-4211
cedarrepublican.com

•Christian County Headliner
(417) 581-3541
ccheadliner.com

•The Marshfield Mail
(417) 859-2013
marshfieldmail.com

ENTIRE EWING PROPERTIES on Highway K- Cedar County is posted. No trespassing. Any evidence of violations the sheriff and or game warden will be contacted. Also it is not for sale.

NO HUNTING & TRESPASSING on Tanglewood Estates Phase 2- Lots 2, 19 and 20 in Cedar County. Not responsible for accidents on land.

NO HUNTING, TRESPASSING, dumping, drugs or fishing on land owned by Debra Skinner. 1919 State Hwy. WW, Conway. Violators will be prosecuted.

NO HUNTING OR trespassing. Also, not responsible for accidents on land owned by Shirley Smith, Southeast of Ozark, Missouri.

NO HUNTING OR Trespassing on all land owned by Lori Allenbrand. Violators will be prosecuted.

NO HUNTING OR trespassing on all land owned by Jerry and Glenda Miller.

NO HUNTING OR Trespassing on Wayne and Gregory Boyce Farms. 3742 State Hwy. JJ, Niangua. Not responsible for accidents. Violators will be prosecuted.

NOTICE: NO HUNTING, fishing, or trespassing. All Barnhart Family-owned land/ property in Windyville, MO is off limits to anyone without consent. Not responsible for any accidents on all property owned by the Barnhart Family. This includes properties down Sulfur Trail, Slate Trail, Peppers Rd, and Aurora Lane. Properties under surveillance. Violators will be prosecuted to the full extent of law.

NOTICE: NO HUNTING or Trespassing on Braun family or Braun Trust land/ property in Cane Hill, MO and Dadeville, MO and is off limits to anyone without consent.

NO TRESPASSING, DRUGS, dumping, trash, littering, loitering. Not Responsible for accidents on 201, 202, 305 South Dallas, Urbana, Mo. 65767. Violators will be prosecuted.

You can trust classified advertising in the Marketplace. In print or online, its a great source of information about the marketplace.

No Hunting or Trespassing

NO TRESPASSING, HUNTING, drugs, fishing, dumping, littering, or loitering. All property owned by Elaine Thomas, Janice Thomas, and Kevin and Rita (Thomas) Williams in Fair Grove, Missouri, is off limits to anyone without consent. This includes properties on US Highway 65, Orchard Boulevard, Route AF, Missouri Highway 125, Route E, Briarwood Avenue, Potters Road, Shelby Road, Farm Road 34, and Farm Road 247 in Greene County, Missouri. Not responsible for any accidents on all property owned by the Thomas and Williams family. Violators will be prosecuted.

Notices

ARE WE IN a 21st Century Dark Ages? Some answers at apowtwice.com.

EMPLOYMENT

Agriculture

RANCH /FARM WORK /Stable chores. Must be experienced around livestock and farm equipment. Pay based on experience, Marshfield area. 417-859-2200.

Electrical/Plumbing

JOBS JOBS JOBS
JOBS JOBS JOBS

ATTENTION!!! BUSINESS OWNERS

To place your Employment ad in
THE MARKETPLACE

Call your local office or go Online:

•Bolivar Herald-Free Press
(417) 326-7636
bolivarmonews.com

•Buffalo Reflex
(417) 345-2224
buffaloreflex.com

•Cedar County Republican
(417) 276-4211
cedarrepublican.com

•Christian County Headliner
(417) 581-3541
ccheadliner.com

•The Marshfield Mail
(417) 859-2013
marshfieldmail.com

Industry

HIRING EVENT! DAY/ night Shift, 4 day work week, 10 hour days. Excellent benefit package! Visit www.superiorgearbox.com to apply or come in for paper application.

If you are ready for a new position, be sure to read the employment opportunities in the Marketplace. Each week you'll find new job opportunities that you won't find anywhere else.

If you are ready for a new position, check out the Marketplace. In print or online, you'll soon find there's opportunity in classified.

Classified advertising in the Marketplace is affordable and effective.

Medical/Dental

EASY LIVING, INC.
A Home is Just a Beginning

DSP

We offer flexibility in a family oriented work environment.

Starting wage $18/ hour with a $1/ hour weekend differential. Must be over 18, High School diploma or GED, pass a background check, and have a current driver's license with car insurance.

BENEFITS

*$100 bonus after 90 days with completed trainings
*Paid Trainings (CPR, Mandt, Med)
*Annual raises
*Health, Dental, Vision and supplemental coverage options
*Paid vacation time
For eligible employees only

APPLY ONLINE AT:
easylivinginc.org
Select the Bolivar location.

Miscellaneous

CURAD BACK SUPPORT, 2 X-large, never worn, dual pulley system, $20. 417-733-2645.

MISSOURI HARDWOOD PRODUCTS hiring for full-time laborer. Monday- Friday from 7- 3:30 p.m. Starting wage $14/ hour with $1 raise at 90 days. Paid medical for employee and family after successful 90 days. Vacation and employer matched 401k after 1 year. Must apply in person at 1594 E. 530th Road, Brighton MO.

AQUA MASTER PART-TIME car wash attendant. Please apply in person 1040 Spur Drive. Marshfield.

PART-TIME NIGHT YOUTH CARE
21 or older
GED/ High School Diploma.
Thursday- Saturday or Sunday- Tuesday
10:30 p.m.- 8:15 a.m.
$15/ hour
Paid Leave and 403b Retirement Plan available.

APPLY AT:
Good Samaritan Boys Ranch or online @ www.ranchlife.org
EOE/M/F/VET

NOW HIRING

PRESS ROOM

Now Hiring Full-time Positions, Located on North Side of Springfield. Please Call 417-864-0932 For More Information.

Welders

SHOP FABRICATOR/ WELDER
Dependable, Attention to Detail, Self Motivated.
APPLY IN PERSON
5685 Hwy 13, Brighton MO

From finding a new home to a new job, come to the Marketplace first.

Sell your car or truck. A 20 word ad for 6 weeks is only $40. Call for details.

Classified ads in the Marketplace get results.

MERCHANDISE

Antiques & Collectibles

4 SALE

FREE

•20 WORD AD

•Private Party ONLY

•Merchandise Category ONLY

•Items Valued $100 or less

•Price must be in ad

•4 Week Run

(Excludes Pets & Firewood)
(No Upsells)

Call your local office or GO ONLINE

•Bolivar Herald-Free Press
(417) 326-7636
bolivarmonews.com

•Buffalo Reflex
(417) 345-2224
buffaloreflex.com

•Cedar County Republican
(417) 276-4211
cedarrepublican.com

•Christian County Headliner
(417) 581-3541
ccheadliner.com

•The Marshfield Mail
(417) 859-2013
marshfieldmail.com

BOX OF 100 -45 RPM records 50s and 60s Rock n Roll, Country $20. 417-859-0190 Marshfield.

CIVIL WAR COLLECTOR seeking Civil War personal items, identified swords, photographs or copies of identified Missouri soldier photographs, etc. Dennis, 417-777-1529.

Appliances

APPLIANCE GUY. 417-599-0154. Repair, used appliance sales. Service calls $50. Will purchase used and non-working appliances. Trade-ins welcome. Serving 100 mile radius of Buffalo.

APPLIANCES: WASHERS, DRYERS, ranges, refrigerators, freezers. 417-733-0102. Dave's Appliance. Used appliances. Buffalo.

Building Supplies

PREPARE FOR POWER outages today with a GENERAC home standby generator. $0 Money Down plus Low Monthly Payment Options. Request a FREE Quote. Call now before the next power outage: 866-686-8347.

THE GENERAC PWRCELL, a solar plus battery storage system. SAVE money, reduce your reliance on the grid, prepare for power outages and power your home. Full installation services available. $0 Down Financing Option. Request a FREE, no obligation, quote today. Call 855-904-3857.

Electronics

BOLIVAR, 40 INCH Flat Screen Colored TV, 20 hours viewed. $50. 417-777-5143.

BOLIVAR, 58 INCH Flat Screen Color TV $100.00. Call 417-777-5143.

DOUGLAS CO, MISSOURI ±291.6 ACRES $1,295,000
PRODUCTIVE CATTLE RANCH, HOME AND OUTBUILDINGS FOR SALE

Arrowhead Cattle Ranch is a highly productive property in an excellent location for raising cattle. This top-shelf cattle ground property has been well-managed and offers gorgeous views. The ranch is currently running 75 cow-calf pairs and producing 250-300 4x6 bales of hay. This productive ground is well-fenced for rotational grazing. A cattle working facility makes handling your cattle easy. This **4 bed 3 bath ranch home has 30x52 living space and 12x52 upper deck space and is a must see!**

- 7 pastures
- Incredible views
- Multiple outbuildings
- Fertilized each spring
- 5-strand perimeter and cross fencing
- 2 wells
- All appliances stay
- 8 auto watering systems
- Walk out basement
- 9 ponds; 3 ponds stocked with large bass and catfish
- Set of livestock pens with squeeze chute
- Alternative wood burning heating system

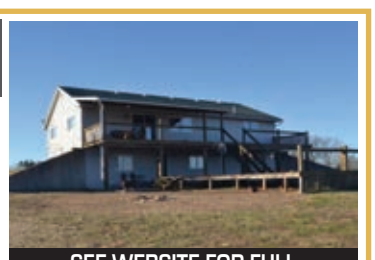

SEE WEBSITE FOR FULL LISTING & PICTURES

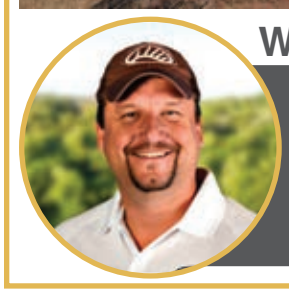

WONDERING IF NOW IS A GOOD TIME TO SELL? CALL THE LAND SPECIALISTS
BRIAN W. UTECHT
Southwest Missouri Land Specialist
(417) 766-5595
brian.utecht@whitetailproperties.com
WHITETAILPROPERTIES.COM
WHITETAIL PROPERTIES REAL ESTATE
HUNTING | RANCH | FARM | TIMBER
EQUAL HOUSING OPPORTUNITY
660309cb

Furniture

3 TWIN SIZE headboards. $5 to $10. For more information please call 417-345-7510.

GIBSON MEAT PROCESSING

- SLAUGHTERING - PROCESSING
- CURING - SMOKING

KILL ON MONDAY & THURSDAY

FULL LINE OF RETAIL.
NOW SELLING BEEF JERKY & BRATS
NOW INTRODUCING VACUUM PACKED

HAULING AVAILABLE

• *Beef & Butcher Hogs Available For Sale At All Times*

935-4657

553430b

Furniture

ALL METAL TWIN size bed. Complete. $75. Please call 417-345-7510.

BURGUNDY WING BACK Recliner. $100, Please call for more information 417-840-4225.

EARLY 1900S BEAUTIFUL antique bed frame. $100 or best offer. Please call 417-733-0278.

KING SIZE BED and frame. $45. For more information call 417-345-7510.

KITCHEN TABLE FOR sale, $45. Call for information at 417-733-0102.

LAZY BOY ROCKER Recliner. Mauve /dusty pink. $100, Please call for more information 417-840-4225.

TWIN SIZE BED, $40; 3 padded dining chairs, $25; kitchen table, $20. 417-733-0102.

Furniture

WATERBED ENTERTAINMENT CENTER, really good shape, Asking $50 must have truck to pick up. 417-234-1742 Nixa.

Lawn & Garden

LIKE NEW 22" red pipe gate, pre-hung in frame $75. Call 417-655-2285 Marshfield.

LIKE NEW 26" red pipe gate, $45. Please call for information 417-655-2285 Marshfield.

Miscellaneous

1 METAL TRASH barrel, $15. 1 plastic barrel, $15. Call 417-345-7510, 417-733-0102.

Miscellaneous

BOLIVAR, STEP LADDER contractors supply 6 foot fiberglass. Extra heavy duty type IA with 300 pound rating. $75 Call, 417-326-2800.

BOLIVAR, STEP LADDER Werner 8 foot fiberglass. Extra heavy duty type IA with 300 pound rating. $89, Call, 417-326-2800.

MEDICAL GRADE LEG brace. Thigh to ankle. Like new. Adjustable at knee. $75. 417-733-0278.

POLK COUNTY MO Historical Photo Book, 1835-1985. $25. Please call for information 417-322-5275.

Classified advertising in the Marketplace is affordable and effective.

Miscellaneous

PORTABLE OXYGEN CONCENTRATOR. May Be Covered by Medicare! Reclaim independence and mobility with the compact design and long lasting battery of Inogen One. Free information kit! Call 844-299-5183.

Pets & Supplies

AKC GERMAN SHEPHERD Puppies. 3 Black Males/ 1 Sable Female. Available early September 2022. Go to EmeraldSprings Shepherds.com for more information.

BOXER DOGS, OLDER females, 2 black/ white, 1 fawn/ white. Not housebroken. Free to a good home. Bolivar 417-399-3473.

FREE KITTENS TO good home. Multi colors. 8 weeks old. Call Keith 417-326-2943.

FREE TO GOOD home- Puppies. 1/4 Blue Heeler, 1/4 German Short Hair Pointer, 1/2 Australian Shepherd. Smart dogs. Keith 417-326-2943.

IRISHDOODLES, GOLDENDOODLES, LABRADOODLES, Golden Retrievers, and Lab puppies, all colors, shots up to date. 417-445-2359.

Sports Equipment

3 BOXES OF 30x30 shells $60. Please call for more information 417-859-0190 Marshfield.

ANTIQUE WINCHESTER SINGLE shot, bolt action 22. $100. Please call for information 417-840-4225.

Wanted

LOOKING FOR NON-WORKING electronics. TV's, cell phones, computers, laptops, etc. Please call Vern at 417-733-0238.

Wood & Accessories

2 CORDS OF hickory and firewood for sale. Can deliver. Please call 417-345-4575.

If you find help wanted ads in the big city papers too expensive, give us a try. Help wanted ads in the Marketplace cost a lot less and are read each week by over 50,000 readers in your local communities. Give us a call today.

If you are an employer looking to recruit the finest, you can count on your candidate getting your message through us. The Marketplace is a part of 7 community newspapers serving the people who you are trying to reach. Call us.

If you are looking to buy, be sure to check out the Marketplace. You'll soon find there is a lot of great merchandise at super prices. The Marketplace is a part of your hometown newspaper.

If you are ready for a new position, be sure to read the employment opportunities in the Marketplace. Each week you'll find new job opportunities that you won't find anywhere else.

REAL ESTATE RENTALS

Acreages & Lots-Rental

PUBLISHER'S NOTICE

ALL REAL ESTATE advertised herein is subject to the Federal Fair Housing Act, which makes it illegal to advertise any preferences, limitations or discrimination based on race, color, religion, sex, handicap, familial status, or national origin, or intention to make any such preferences, limitations or discrimination.

We will not knowingly accept any advertising for real estate which is in violation of the law. All persons are hereby informed that all dwellings advertised herein are available on an equal opportunity basis.

EQUAL HOUSING OPPORTUNITY

Apartments

BOLIVAR: 2 BEDROOM, 1 bath apartments for rent. Call 417-233-4466 or visit us online at www.servicefirstrentals.com.

BOLIVAR PLAZA- 465 W. Maple Street. 2 Bedroom Apartments, Newly Remodeled, $650/ Month Rent, All Appliances Included, Washer/ Dryer Hook-Ups, Lawn Care, Snow Removal and Trash Provided. Call Berniece at 417-777-3626. Equal Housing Opportunity.

Homes For Rent

HUMANSVILLE MO. 2 Bedroom, 1 Bath, Central air and heat, Garage. $625 Month, 213 North Cyprus 65674. 417-830-0873.

REAL ESTATE SALES

Acreages & Lots-Sales

PUBLISHER'S NOTICE

ALL REAL ESTATE advertised herein is subject to the Federal Fair Housing Act, which makes it illegal to advertise any preferences, limitations or discrimination based on race, color, religion, sex, handicap, familial status, or national origin, or intention to make any such preferences, limitations or discrimination.

We will not knowingly accept any advertising for real estate which is in violation of the law. All persons are hereby informed that all dwellings advertised herein are available on an equal opportunity basis.

EQUAL HOUSING OPPORTUNITY

LAKE OF THE OZARKS
Lots $4,950 - $125 down, $69 per month. Beautiful trees, free lake access and boat ramps, lots are a short distance from the lake, no credit checks, owner financing, immediate possession or own for investment. **Also:** acreage tracts. Missouri conservation boat ramp with a covered dock and restrooms nearby. **Prices good through September 19th.** Hwy 135 between Stover and Sunrise Beach, MO. Take Lake Road 135-12 to the Ivy Bend Land Office. Closed Tuesdays and Wednesdays. Call anytime 573-372-6493.

BUFFALO LIVESTOCK MARKET

SALE EVERY SAT. AT NOON
West 32 Hwy. 1 Mile W. of Buffalo • 417-345-8122 or 345-8236

FOLLOW US ON FACEBOOK FOR THE LATEST UPDATES

Mon-Wed Market — Listen to KJEL Lebanon 103.7 FM or KYOO Bolivar 99 FM

View Our Sales @ CattleUSA.com • Bid Online

CALL FOR TRUCKING OR ON-FARM VISIT

Lyle Caseman • Owner-Manager 417-345-7876 • mobile 417-533-2944
Leon Caseman • Owner 417-345-4514 • mobile 417-588-6185

611493s

- FORESTRY MULCHING
- FENCE ROW CLEARING
- BARBED WIRE FENCE
- LAND CLEARING
- DIRT WORK
- GRAVEL

HOFFMAN'S
SKID STEER AND LAND MANAGEMENT, LLC

417-399-5619
FIND US ON FACEBOOK
LICENSED & INSURED

SHAWN HOFFMAN
OWNER/OPERATOR
BOLIVAR, MO

602519b

BUFFALO LIVESTOCK MARKET

Special Stock Cow and Bull Sale

Tuesday, Sept. 20 • 6:30 p.m.

Expecting 250-300 Quality Cows & Bulls

- 25- Blk., bwf., red cows w/150-200 lb. calves by side, nice set of pairs, cows will be 4-7 yrs. old, only reason they're coming is out of feed.
- 20 blk., Brangus X & Angus cows, 6-SS, bred to Ultrablack bull for March/April calves
- 15 blk., bwf. cows 3-5 yrs., bred to Angus bulls
- 15 Corriente cows, 4-8 yrs. old, 5 w/calves, balance bred to Limousin bulls
- 30 blk./red cows, 3-6 yrs. old, bred blk. bulls, 2nd & 3rd stage
- 10-15 purebred Beefmaster heifers, yearlings & open, all out of top genetics from Cedar Creek Beefmasters, fancy & gentle
- 2- 1 to 1-1/2 yr. blk. bulls

West 32 Hwy. 1 Mile W. of Buffalo
417-345-8122 or 345-8236

FOR INFO OR TO CONSIGN

Lyle Caseman • Owner-Manager • 417-533-2944
Leon Caseman • Owner • 417-588-6185

664193jm

CITIZENS MEMORIAL HOSPITAL AND HEALTH CARE FOUNDATION

CLINICAL OPPORTUNITIES

CLINICAL/PROFESSIONAL POSITIONS
Physical Therapist
Occupational Therapist
Recreation Therapist
Respiratory Therapist
Speech Therapist
Athletic Trainer
Pharmacy Technician
Social Worker
Behavioral Health Consultant/ Crisis Clinician
School Based Counselor
(Buffalo, Osceola, & Bolivar)
Licensed Clinical Social Worker
(Willard & Bolivarma)
Dietitian
Paramedic
EMT
Lab Assistant
Radiology Technologist
(Bolivar, & Buffalo)
Medical Assistant
(Bolivar, Humansville. Stockton, & Buffalo)
Medical Lab Technician
Central Sterile Technician
Scrub Technician
NURSING POSITIONS
Nurse Practitioner/Physician Assistant
(El Dorado Springs and Bolivar)
Case Manager, RN
Clinical Manager, RN
ER Director, RN
Assistant Director of Nursing
(Buffalo, Stockton, Ash Grove, & El Dorado Springs)
RN/LPN
(Positions throughout CMH and Long-Term Care Facilities)
CNA/Nurse Aide/Domestic Care Technician
(Positions throughout Long-Term Care Facilities)
Patient Care Technician
Registered Medication Technician
(Positions throughout Long-Term Care Facilities)
Nursing Intern
(Bolivar, Buffalo, & Stockton)
In Home Aide
Sitter

CMH Human Resources
1500 N. Oakland Avenue, Bolivar
417-328-6426 | 877-247-4562
EEO/M/F/V/D

Apply Today! citizensmemorial.com

cmh

655939cb

MID MISSOURI STOCKYARDS

9-8-2022 • CATTLE RECEIPTS: 2,091
TREND: STEADY

STEERS		HEIFERS		HOLSTEINS	
300-400	200-245	300-400	175-205	300-400	100-120
400-500	200-228	400-500	170-200	400-500	100-120
500-600	190-219	500-600	168-195	500-600	100-110
600-700	184-210	600-700	164-192	600-700	100-110
700-800	175-191	700-800	156-172	700-800	95-110
800-900	164-178	800-900	150-165	800-900	90-110
900-1000	150-165	900-1000	135-155	900-1000	90-100

SLAUGHTER COWS	SLAUGHTER BULLS	BRED COWS 950-1325
Top Dressing 75-92	Top Dressing 100-119	Young Pairs 1200-1600
Low Dressing 55-70	Low Dressing 70-85	Bred Cows 1050-1375

SALE EVERY THURSDAY @ 11:00 AM

* THIS IS THE TOP OF THE MARKET DEPENDING ON QUALITY, CONDITION AND FILL

FOR FARM VISITS, MARKET UPDATES, OR TRUCKING CALL

Zach Cox 417-777-1320 facebook
or Dan Romine at 573-578-4939

www.midmostockyards.com

Competitive Buyers! Competitive Commission! Competitive Market!

Barn: 417-532-9292 | 17505 Route 66 | Phillipsburg, MO 65722

663574ef

Offering the Area's LOWEST METAL PRICES!

Pole Barn Packages

Material Only	Material Only
24'x32'x10'	30'x60'x10'
24'x40'x10'	40'x60'x12'
30'x40'x10'	

Plus Sales Tax & Delivery. Labor available at additional cost. Call For quote.

Custom Homes Metal Roofs

29 Guage
#1 PAINTED METAL
Lifetime Warranty - $130 sq. ft.
40 Year Warranty - $121 sq. ft.
20 Year Warranty - $119 sq. ft.
25 Year Galvalume - $100 sq. ft.

Fully Insured
LABOR PRICES HIGHER OVER 75 MILES FROM MARSHFIELD

PORTABLE BUILDINGS
Rent to Own No Credit Check

Compare before you buy
We use only High Quality Materials
All Material Packages include —
✔ #1 YELLOW PINE LUMBER
✔ #1 20-YEAR Painted Metal w/Screws
✔ (1) Over Head Door Included
✔ (1) 36" Entry Door

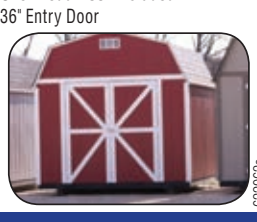

1049 Schoolview Drive
Marshfield, MO

Marshfield BUILDINGS
www.marshfieldbuildings.com

417.859.7744

622962s

Springfield Livestock Marketing Center

September 7, 2022 987 Head

STEERS	
300-400	185-220
400-500	180-217
500-600	175-211
600-700	165-203
700-800	160-183
800-900	145-168
900-1000	146-156

HEIFERS	
300-400	150-180
400-500	160-185
500-600	160-190
600-700	155-178
700-800	140-155
800-900	140-154

www.springfieldlivestockmarketingcenter.com

Springfield, 6821 W. Independence, Springfield, MO
(417) 869-9500

663575ch

Looking for a new career or part-time work?

CHC has several openings right here, right now!

We're looking for a Class E driver at our Rogersville location.

Both stores are seeking sales associates with knowledge in home improvement materials such as plumbing, electrical, and hardware.

We offer flexible schedules to accommodate college students

cHc Home Center | cHc Do it center

662741jt

Apply in store at our Rogersville and Marshfield location | Or online at chchomecenter.com

Acreages & Lots-Sales

STOCKTON- $500 DOWN, $391/ month. 5 acres, new well, septic. Owner: 417-887-1031.

Mobile Homes For Sale

MARSHFIELD. 1991 BUCCANEER 16x56. Needs some work, must be moved. $2,000 OBO. 417-XXX-XXXX

SOLD

RECREATION

Boats & Motors

BASS BOAT 1999, 18' Aluma Weld X56 Express. Immaculate with 100 horsepower Yahama motor, fully equipped, Matching trailer, $10,000 OBO. 417-597-2986.

Campers & Trailers

CAR DOLLY- DEMCO Kac Kaddy SS, like new, surge, spare, breakaway tongue, stored inside, $3,150. 417-549-0775, Vernon County.

Benefits of reading Newspapers are:

Being informed on local Entertainment.

It all starts with Newspapers.

Subscribe to your local paper today.

You can make extra cash by cleaning out your closet.

Just give us a call to place an ad in

MARKETPLACE
GREAT DEALS, GREAT RESULTS

We'll sell that unwanted merchandise for you.

Bolivar Herald-Free Press
417-326-7636
Buffalo Reflex
417-345-2224
Cedar County Republican
417-276-4211

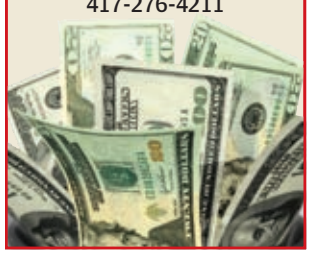

SERVICES

Cleaning

GREATER CLEANING SERVICES
Residential and Commercial cleaning and disinfecting with a personal touch and your health in mind.
Cover area 30 miles around.
Call 417-399-4678,
Bolivar.

Construction-Services

2 MEN & A Hammer. Custom Remodeling Tile, Kitchen, Bathrooms. Complete Flips on Homes. Pre-Home Buying Remodel Estimates For a Fee. Licensed/ Insured. Dave, 417-399-7101.

When you place a classified ad in the Marketplace we place it on the Internet at no additional cost.

Educational/Instruction

TUTORING - SUNLIGHT Learning Adventures is now enrolling at our Marshfield location. Scholarships available. Call now for your free consultation. 417-630-5811.

The Marketplace is the best place to go to buy or sell farm machinery. Over 95,000 readers who live in the rural communities see the ads in the Marketplace.

Newspaper classified advertising in the Marketplace is first in it's class when it comes to bringing employers and qualified candidates together. Give us a call today.

You can make extra cash by cleaning out your closet. Just give us a call to place an ad in the Marketplace. We'll sell that unwanted merchandise for you.

Mt. Vernon Small Animal Sale

Friday, Sept. 16th - 5:30PM

Check-in time day of sales: 2:00PM - 6:00PM

Accepting the following Consignments:

Birds, Rabbits, Poultry, Exotic Fowl, Small Animals, House Birds, Cages, Pens, any misc. pertaining to small animals

Now accepting smaller hooved animals • Call for approval
All animals crossing state lines must abide by all state regulations.

Sales Held At	Contact for consignments	Auctioneer
9712 Lawrence 1090	Darrel Troyer 417-461-0110	Lonnie Hostetler
Mt.Vernon, MO. 65712	**Full Concessions Available**	417-733-2804

All kinds of Poultry - Guineas - Bantams - Turkeys - Pheasants - Quail - Peafowl - Hamsters - Rabbits - Cages - Hay - Parakeets - Finches - Love Birds - Singing Canaries - Parrotlets - Bottle Babys

15% Commission
Same day payout

Surprise drawing for children 12 and under

Mini Dexter hfr Calf & Baby Zebu Calf

Baby Kangaroo

Expection Lots of Other Quality Consignments

663876ef

Find your best friend
in the Marketplace

Search our **classifieds** to find the perfect pet you've been looking for.

MARKETPLACE
GREAT DEALS, GREAT RESULTS

NOW HIRING

Come be a part of a Growing Organization
The following positions are needed:

HERMITAGE
RN, Case Manager – FT
QI Coordinator -FT
Marketing and Recruitment Coordinator-FT
Front Office Associate-FT

URBANA
LCSW/LMSW/LPC – FT/PT
Director of Behavioral Health -FT
LPN/MA-FT

BOLIVAR
Maintenance/Bus Driver-FT
Dentist – FT
Community Health Worker – FT
Front Office Associate -FT

SCHOOL-BASED:
LCSW/LMSW/LPC – FT/PT

GREENFIELD
Housekeeper -PRN

Great Pay and Benefits
To apply, please come to any Ozarks Community Health Center locations
Or contact us by phone or e-mail.
417-745-0103 • ozarkscommunityhc@ozarkschc.com

OZARKS COMMUNITY HEALTH CENTER
MEDICAL • DENTAL • BEHAVIORAL HEALTH

EOE/M/F/V/D

664215ef

☆★☆★ **SUMMER** ☆★☆★
☆★☆★ **CLEARANCE** ☆★☆★

Jim Rush Auto Mall

More Inventory On The Way!
Jim Rush & Bank Financing Available!
Like us on facebook
30 Years Celebrating Anniversary

TRUCKS:

2020 Dodge Ram Crew Cab Classic, 4x4, Black, $1,000. Discount! ..... Was. $35,995. NOW $34,995

2020 Dodge Ram Crew Cab Classic, 4x4, Red, $1,000 Discount!.....Was $35,995. NOW $34.,995

2020 Dodge Ram Quad Cab Big Horn, 4x4, Silver. $1,000 Discount! .....Was $38,995. NOW $37,995

2019 Nissan Frontier Crew Cab, 4x4, White, $1,000 Discount!..... Was $30,995. NOW $29,995

2011 Chevrolet Silverado 2500 Ext. Cab, 4x4, White, $1,000 Discount! .....Was $25,995 NOW $24,995

2011 Chevrolet Silverado 2500 Ext. Cab, Long Bed, 4x4, White, $1,000 Discount! Was $25,995. NOW $24,995

2017 Dodge Ram Quad Cab, 4x2, Blue, $1,000 Discount! .....Was $17,995. NOW $16,995

VANS:

2020 Dodge Grand Caravan, GT, Dark Red, $2,000 Discount!.....Was $29,995. NOW $27,995

2020 Dodge Grand Caravan, GT, Charcoal, $2,000 Discount!.....Was $29,995. NOW $27,995

2020. Dodge Grand Caravan, SXT, White, $5,000 Hail Discount! .....Was $29,995. NOW $24,995

2020 Dodge Grand Caravan, SXT, Silver, S1,000 Discount! .....Was $27,995. NOW $26,995

2020 Chrysler Voyager, LXI, Charcoal, $5,000 Discount! .....Was $32,995. NOW $27,995

SUV'S/CARS:

2020 Jeep Compass Limited, 4x4, White, $1,000 Discount! .....Was $29,995. NOW $28,995

2020 Jeep Compass Limited, 4x4, Sting Gray, $1,000 Discount! .....Was $29,995. NOW $28,995

2020 Jeep Compass Limited, FWD, White, $1,000 Discount! .....Was $26,995. NOW $25,995

2020 Hyundai Sante Fe, FWD, Black, $2,000 Discount! .....Was $29,995. NOW $27,995

2018 Mitsubishi Mirage G4, Med Red, $2,000 Hail Discount!.....Was $12,995. NOW $10,995

3111 S. Springfield Ave. • Bolivar • 417-326-5858

664183cb

NOW ORDERING 23 F150, RANGER, BRONCO SPORT, EDGE, EXPLORER, TRANSIT CONNECT, & EXPEDITION!

BILL GRANT Ford

S. Business Rt. 13 • Bolivar • 326-7671

SHOPPING ON OUR LOT?

Look for the QR Logo for all the details on your phone right off the vehicle! Price, mileage, warranty, payment estimate without waiting!

HOURS
SALES
Monday-Friday, 8-6
Saturday, 8-3
SERVICE PARTS
Monday-Friday, 8-5
Saturday 8-12
Parts & LOF Only

Pictures & pricing now on your mobile phone!
www.billgrantford.com
For fast wifi on the lot, pick Bill Grant Ford Lot Guest

YEAR MAKE ..... MILEAGE ..... COLOR ..... PRICE

2 DOOR

02 FORD THUNDERBIRD 3.9L NEIMAN MARCUS EDITIN..... 62559 ..... WHITE..... 15900

4 DOOR

17 CHRYSLER 300 AWD 3.6L C..... 61111 ..... BLUE..... 22900
20 FORD FUSION 1.5LEB SE SPORT 151A ..... 19004 ..... WHITE..... 29500

CHASSIS

04 FORD F350 4X4 S/C DRW 6.0L 6-SPD DEWEZE..... 206341 ..... WHITE..... 15800
17 FORD F350 4X4 CREWCAB 6.2L DRW LARIAT..... 92289 ..... WHITE..... 51500

1 TON

17 FORD F350 4X4 CREWCAB 6.2L SHORTBD LARIAT ..... 79774 ..... WHITE..... 52500
19 FORD F350 4X4 CREWCAB 6.2L LONGBED XLT ..... 32479 ..... WHITE..... 54900
19 FORD F350 4X4 S/C 6.2L LONGBD STX..... 38053 ..... RED..... 48000

1/2 T 4X4

18 FORD SUPERCREW 4X4 3.5LEB XL FX4 ..... 35179 ..... WHITE..... 37900
19 FORD F150 4X4 S/C 3.3L XLT..... 13045 ..... WHITE .....
19 FORD F150 4X4 S/C 2.7LEB LARIAT ..... 41586 .....SILVER..... 39500
21 RAM 1500 4X4 QUADCAB 5.7L CLASSIC WARLOCK ..... 18910 ..... WHITE..... 43900

SMALL PICKUP

22 FORD RANGER 4X4 S/C 2.3L XLT ..... 1937 .....SILVER..... 39500

UTILITY

04 JEEP GRAND CHEROKEE 4.0L UTILITY..... 212696 ..... WHITE..... 6800
08 CHEVY HHR 4DR 2.4L LT ..... 77903 ..... WHITE..... 5800
12 CHEVY CAPTIVA 2.4L UTILITY..... 188954 .....BLUE..... 5400
15 SUBARU FORESTER AWD 2.0L XT TOURING LEATHER..... 75580 ..... MAROON..... 24900
17 FORD EDGE 2.0LEB TITANIUM..... 91590 .....BLACK..... 21500
18 FORD ESCAPE 1.5LEB SE ..... 16455 ..... WHITE..... 25600
18 FORD EXPLORER 4X4 3.5LEB PLATINUM ..... 49344 ..... BLUE..... 39500
19 BUICK ENCLAVE 3.6L ESSENCE 6-PASS..... 73422 ..... WHITE..... 32900
19 CHEVY EQUINOX AWD 2.0L PREMIER ..... 25509 ..... BLACK..... 32500
19 FORD ECOSPORT 1.0LEB SE..... 1296 .....SILVER..... 25900
19 FORD EXPEDITION 4X4 3.5LEB LIMITED 8-PASS ..... 63413 ..... GRAY..... 43500
20 FORD ESCAPE 1.5LEB SE ..... 10544 ..... GRAY..... 28900
20 FORD ESCAPE 1.5LEB SE ..... 5985 ..... BLUE..... 29500
20 FORD ESCAPE 1.5LEB SE ..... 140 .....SILVER..... 32900
20 FORD ESCAPE 1.5LEB SE ..... 24473 .....BLUE..... 27900

VAN

15 CHRYSLER TOWN & COUNTRY 3.6L 6-PASS LEATHER..... 134266 ..... GREY..... 11500

663098cb

Health/Beauty/Fitness

ALOE CARE HEALTH, medical alert system. The most advanced medical alert product on the market. Voice activated! No WiFi needed! Special offer call and mention offer code CARE20 to get $20 off Mobile Companion. Call today 877-585-1348.

Classified ads in the Marketplace get results.

Health/Beauty/Fitness

STROKE AND CARDIOVASCULAR disease are leading causes of death, according to the American Heart Association. Screenings can provide peace of mind or early detection! Contact Life Line Screening to schedule your screening. Special offer - 5 screenings for just $149. Call 855-691-2228.

Recycle your stuff for Cash

Advertise your items for sale in our **Marketplace,** and reach thousands of potential buyers right here in our area.

Call to place your classified ad today!

MARKETPLACE
GREAT DEALS, GREAT RESULTS

Home Services

ELIMINATE GUTTER CLEANING forever! LeafFilter, the most advanced debris blocking gutter protection. Schedule a FREE LeafFilter estimate today. 15% off Entire Purchase. 10% Senior and Military Discounts. Call 844-713-4600.

SAFE STEP. NORTH America's #1 Walk In Tub. Comprehensive lifetime warranty. Top of the line installation and service. Now featuring our FREE shower package and $1600 Off for a limited time! Call today! Financing available. Call Safe Step 833-732-0966.

Internet & Web Sites

AT&T INTERNET. STARTING at $40/ month with 12 month agreement. Includes 1 TB of data per month. Get More For Your High Speed Internet Thing. Ask us how to bundle and SAVE! Geographic and service restrictions apply. Call us today 844-852-2335.

If you are an employer looking to recruit the finest, you can count on your candidate getting your message through us. The Marketplace is a part of 7 community newspapers serving the people who you are trying to reach. Call us.

Miscellaneous

DIRECTV FOR $79.99/ month for 12 months with CHOICE Package. Watch your favorite live sports, news and entertainment anywhere. First 3 months of HBO Max, Cinemax, Showtime, Starz and Epix included! DirecTV is #1 in Customer Satisfaction (JD Power and Assoc.) Some restrictions apply. Call 844-547-3631.

DISH NETWORK. $64.99 for 190 Channels! Blazing Fast Internet, $19.99/ month (where available). Switch and Get a Free $100 Visa Gift Card. Free Voice Remote. Free HD DVR. Free Streaming on All Devices. Call today! 888-356-5668.

When you place a classified ad in the Marketplace we place it on the Internet at no additional cost.

Painting

2ND GENERATION PAINTING. Exterior/ Interior, commercial and residential. www.2ndGenerationPainting.com, check us on Facebook 417-733-0900. 417-345-4566.

Power Washing

POWERWASHING. COMMERCIAL, RESIDENTIAL, decks, vinyl siding. Joel Skinner 417-733-0900, 417-345-4566. Buffalo.

If you find help wanted ads in the big city papers too expensive, give us a try. Help wanted ads in the Marketplace cost a lot less and are read each week by over 50,000 readers in your local communities. Give us a call today.

TRANSPORTATION

Accessories-Transportation

CHEVROLET SILVERADO 2500 HD, 2004. 4x4, 1 owner, 106,600 miles, 6.0 liter engine, 4WD, mechanically in great shape. Some cosmetic damage on the hood, windshield due to hail. Some gauges do not work. Clean and clear title. $11,500. Call 417-955-1699 or 417-654-8063.

We know quality seafood

Bulk Grilling Rubs & Spices!

Candlelight Creations

Ozark's Finest Gifts from over 50 Crafters

• Jewelry • Handcrafted Candles
• Quilts • Pillows • Soaps & Lotions
• Block Lights • Designer Aprons
• Decorative Concrete Borders
• Whole alligators (3 weeks notice)
• BBQ Rib-lets • Walleye - Fillets
& Much, Much More!

Dick's Wild Root Horseradish

FRESH GROUND
White, Cranberry & Apricot
www.dickswildroothorseradish.com

Highway 54 • Weaubleau, MO • 417-428-3625
Open~ Monday - Saturday, 10:00 am - 5:00 pm
660058cb

Kingsville Livestock Auction
Kingsville, MO
Located 45 mi. S.E. of Kansas City, MO. On 58 Hwy. East at Modern Kingsville Livestock Auction Center in Kingsville, MO

Market Report: Kingsville Livestock Auction Tuesday, September 6, 2022 Sold 744 head.

Last Week: 2222 head. Feeder cattle of all classes sold fully steady. Slaughter cows & bulls sold steady. Listen for our Market Report on KMZU 100.7 every Wednesday at 12:30 and again on Thursday at 6:30 a.m. & 12:30 p.m. by Jared Anstine.

Steers	
300-400	$170-$227
400-500	$175-$232.50
500-600	$170-$204
600-700	$170-$210
700-800	$160-$195.75
800-900	$162-$176
900-1000	$143-$162
Heifers	
300-400	$180-$227
400-500	$164-$220
500-600	$165-$204
600-700	$150-$182
700-800	$140-$154
800-900	$127-$150
900-1000	$123-$147.50

Load Lots
Steers 888lbs@$176.00

Slaughter Cows	
High Yielding	$87-$101
Medium Yielding	$77-$86
Low Yielding	$60-$76
Slaughter Bulls	$70-$122

Every Tuesday Feeder Sale Starting @10:30 am
Special Cow & Bull Sale September 24th @ 11am
Anstine Auction, LLC
Robert's Gun Auction October 29th @ 10am-Warrensburg,MO

**Feeder Cattle that are short weaned or new crop calvers that have not had shots or are lesser quality will be lower than the reported amounts.

Kingsville Livestock Auction

For Information or to Schedule a Farm Visit call:
Rick, Jeremy or Jared Anstine at the Sale Barn: 816.597.333
Jeremy Anstine: 816-716-9288 Jared Anstine: 816-878-5229
Tucker Anstine: 816-345-0860 Alexa Anstine: 816-462-7418 Jimmie Long: 660-221-4992
Derrick Atkins: 816-726-3456 Clay Barnhouse: 417-777-1855 Doug Fager: 913-645-9497
Cody Fowler: 660-473-2030
Visit us at www.kingsvillelivestock.com—Email anstineauction@gmail.com
664073cb

United Country Real Estate

Nation's Largest Seller of Land $ Country Properties!

Auction & Traditional Sales

Nearly $30 Million SOLD Office-wide, $8 Billion Nationwide in 2020

Farm & Home Sales 417-276-4868

Automobiles

GREAT DEAL!

AUTO SELLER

•20 Words
•Black & White Photo
•Price in ad
•12 week run
•Private Party Only

$40

(No Upsells)

Call your local office or

Go Online:

•Bolivar Herald-Free Press
(417) 326-7636
bolivarmonews.com

•Buffalo Reflex
(417) 345-2224
buffaloreflex.com

•Cedar County Republican
(417) 276-4211
cedarrepublican.com

•Christian County Headliner

(417) 581-3541
ccheadliner.com

•The Marshfield Mail
(417) 859-2013
marshfieldmail.com

BUFFALO. FORD TAURUS LE, 2008. Good condition. 93,000 miles. $7,500. Call 417-733-1515.

FORD F-250, 1978. Pickup, 4 speed, 4 wheel drive. Lincoln Town, 2000 car. 417-998-6467, 417-421-2010.

Trucks, 4x4's, SUV's

CHEVROLET SILVERADO LT, 2012. Crew cab, 4x4 ,V8, Loaded, 230,000 Miles, Just passed inspection. $10,500. 417-399-6383.

YARD SALES

Cedar County

GARAGE SALE

DEADLINE

FRIDAY
4 P.M.

•15 word ad
Includes
(3- 11x17 signs)
$12

•Kit 1 - 30 word ad
Includes
(Border, center, bold, signs, plus more!)
$25

•Kit 2 - 60 word ad
Includes
(Double border, center, bold, star icon, signs, plus more!)
$35

Each additional word 55¢

Private Party Only

Call your local office or
Go Online:

•Bolivar Herald-Free Press
(417) 326-7636
bolivarmonews.com

•Buffalo Reflex
(417) 345-2224
buffaloreflex.com

•Cedar County Republican
(417) 276-4211
cedarrepublican.com

•Christian County Headliner

(417) 581-3541
ccheadliner.com

•The Marshfield Mail
(417) 859-2013
marshfieldmail.com

Our customers get good results when they advertise.

Just give us a call to place an ad.

We'll sell that unwanted merchandise for you.

MARKETPLACE
GREAT DEALS, GREAT RESULTS

Christian County

NIXA, 315 E, Rosedale, 2 miles south of Nixa. Sept. 16-17, Household, tools, guns, knives.

Dallas County

BUFFALO. 200 PINE Crest Street. Estate sale. 23rd and 24th. Very expensive pottery and crystal, selling below value. Furniture, canning jars, tools, Christmas items, hundreds of books, lots of misc.

Polk County

BOLIVAR- MULTI-FAMILY/ MOVING Yard/ Garage Sale. Friday, Sept. 16 and Saturday, Sept. 17, open 7 a.m. 1790 S. Charles Place and 1501 S. Charles Place.

BOLIVAR

★

1760 S. SUNSET AVENUE
FRIDAY, 9/16
7 A.M. - 3 P.M.
SATURDAY, 9/17
8 A.M. - NOON
Some antiques and regular glassware, dishes, cookware, small kitchen appliances, linens, towels, pictures, lamps, home decor, Christmas items, wreaths, furniture- bar stools - chairs - couch-tables- complete queen size bed, very nice women's size small/ medium clothing and miscellaneous!

Webster County

MARSHFIELD, 1199 N. Pine. Sept. 15-16-17. Home Decor, books, lots of misc.

ROGERSVILLE. SEPT. 15-16-17, 621 State Hwy AD, off of Hwy B. Look for signs.

Surrounding Counties

GALENA- ESTATE GARAGE SALE. Hunting, Fishing, Golf, Household. Wed. Sept. 14th -Fri. Sept. 16th, 8 a.m. -4 p.m. 328 Cougar Ridge Lane.

If you find help wanted ads in the big city papers too expensive, give us a try. Help wanted ads in the Marketplace cost a lot less and are read each week by over 50,000 readers in your local communities. Give us a call today.

You can trust classified advertising in the Marketplace. In print or online, its a great source of information about the marketplace.

SAM CRAWFORD AUCTION

Due to the passing of my husband, Steve Webb, will sell the following located from Lowry City, MO North edge on Hwy. 13 to Hwy. C, then East 9½ miles (2½ West of Iconium, MO) Watch for auction signs.

SATURDAY, SEPTEMBER 24TH, 2022 - 10 AM

TRUCK - SNAP-ON TOOLS - HOUSEHOLD - MISC. - GUNS

GUNS - SELL AT 10 AM Taurus Millenium 45 ACP, Sears Roebuck 30-06 Bolt Action, Belgium, Winchester 94 30-30, Marlin Golders 39A, 22, Marlin 22 Semi-Auto, Winchester 120 20 Ga. Pump, Mossberg 500A 12 Ga. Pump, Remington 1100 12 Ga., (2) WWII Rifles 30 Cal.? (1 Marked M470 1943), 30-40 Boxes Asst. Shotgun & Rifle Ammo, Red Head Gun Safe - 20 Gun.

HOUSEHOLD Frigidaire Refrigerator, Estate Electric Range, GE Dryer, Conservator Washer (1 Mo. Old), 2 Flat Screen TVs, 48" & 32", Oak TV Cabinet, 3 Pc. Bedroom Set - Full, Queen Bed w/Metal Headboard, Chest of Drawers & Armoire, Twin Bed, White Chest of Drawers, Electric Treadmill, Singer Electric Sewing Machine, Reproduction Ice Box, Roll Top Desk, Glider Rocker & Ottoman, Recliner, Wood File Cabinet, Hide-A-Bed Full Size, Like New, Office Desk & Chair, 3 Oak Dining Chairs, Coffee Table, End Tables, Other Tables, Antique Lamp Table, Ant. Wheeler & Wilson Treadle, Sewing Machine, 1878 - Nice, Corner Curio Cabinet, Asst. Nic Nacs, Rubbermaid Storage Box, Collectible Old Service & Owners Manuals, Patio Table & 4 Chairs, Wood Octagon Picnic Table.

SNAP-ON 15-20 Snap-On Toy Cars & Truck, Snap-On "Belair" Professional Tool Box - Extra Nice, Snap-On Brake Lathe, Snap-On Counselor II Analyzer, Snap-On Wall Mount Puller Set, Snap-On Solus Pro Analyzer, Snap-On Plastic Storage Box, Snap-On Rolling Tool Box, Snap-On Tap & Die Set, Large Lot Selection of Snap-On Wrenches & Sockets, Ratchets of All Sizes - Good Shape, Other Misc. Snap-On Items.

TOOLS Miller Matic 35 Welder, Older Airco HD Welder, Automan Comm. Twin Cyl. Upright Air Compressor, Cutting Torch - Complete, 3 Floor Jacks, Bottle Jacks, AC Guages, 3-4 Log Chains, Craftsman Upright Drill Press, Grinder on Stand, Electric Power Washer, Wards Table Saw, 6" Vise, Coleman 5000 Watt Generator, Older Generator Transmission Jack, Jack Stands, Lg. Selection Electric & Cordless Air Hand Tools, Lot Specialized Mechanic Tools, Table Top Toolbox, Long Handle Tools, Wooden Ladder - Fiberglass Step Ladder - Aluminum Extension Ladder, 7' Tall Metal Storage Cabinet, Wood Shop Stove, Wood Rack, Small Window AC, 2 Air Tanks, Bolt Bin, Stihl 028 AV Chainsaw, 2 Husqvarna Trimmers, Poulan Trimmer/Pole Saw, Yardman Push Mower, TroyBilt Wood Splitter, 5.5 Honda, Homelite Electric Pole Saw, Pond Paddle Boat, Craftsman 16HP Lawn Tractor, JD Hydro 165 Lawn Tractor, 2 Oblong Galvanized Water Tanks, 3 Pt. BMB 7' Brush Cutter, Bale Spike for Front Loader, JD #9 Sickle Mower, Lawn Sweep, Wheelbarrow, Open Front 4x8 Shed - To Be Moved, 60's Yamaha "Trailmaster" Motorcycle - Looks Good, Gas Cans, Extension Cords, Gas BBQ, BBQ Bottle, Other Misc.

TRUCK - SELLS 12:30 '85 Dodge ½ Ton Shortbed, V-8, Auto, 4x4, Motor Overhauled, Bodywork & Ready to Paint

AUCTIONEERS NOTES: Good clean auction with lots of good Snap-On items. All well cared for & in good shape. Steve had Webb's Automotive since the 80's and was well known in a wide area. No inspection until sale day.

KATHY WEBB & THE LATE STEVE WEBB

Sam CRAWFORD Auction Service LLC

MPAA CAGA CERTIFIED APPRAISER

417-328-9137

CrawfordAuctionService.com

Chance · Sam · Chase

417-998-6629

Chase Crawford, Chance Crawford, Tom Poynter, Jack Lancaster

TERMS: Cash or good check. Nothing removed until settled for. Not responsible for accidents. Lunch available. Statements made day of sale take precedence over printed matter. All items sell as is, no warranties given or implied.

664104ef

Classified advertising in the Marketplace is affordable and effective.

Our customers get good results when they advertise in the Marketplace.

AUCTION

Sunday September 25, 2022 9:00AM

940 S Iron Mountain Rd Fordland, MO 65652
Directions: From Springfield Take Hwy 60 East 18 Miles To Iron Mtn. Rd. Turn North Across Hwy 60 Onto Iron Mtn. Rd. To Auction. Watch For Auction Signs.
-Equipment Selling Around Noon-

Farm Equipment, Vehicles, Trailers, Etc* Furniture & Appliances* Livestock* Tools, Lawn & Garden* Antiques, Collectibles & Household* Guns, Coins, Jewelry, Gold & Silver* Sports Memorbilia* Saddles & Tack*

Additional Inventory Arriving Daily!

www.glenworth.com

Auction Conducted by:
Glenworth
Auction Service & Realty
Glen Yutzy, Auctioneer/Broker
(417) 767-4345

REAL ESTATE AUCTION

Saturday September 24, 2022 10:00AM
Beck Family Trust
505 Stargrass Rd Ozark, MO 65721
Directions: From Hwy 65 Take South St/Hwy 14 East Then Right On Hwy W & Left On Stargrass Rd To Auction. Watch For Signs.
Open House Sunday September 18, 2:00-4:00PM
Real Estate Sells At 10:30AM

Large Home w/ Walk Out Basement On 3.7 Acres M/L

3459 M/L Sq Ft Home Featuring Living Room w/ Fireplace w/ Electric Insert, Large Formal Dining w/ Bay Window, Updated Kitchen w/ Oak Cabinets, Electric Range, Breakfast Bar, Backsplash, Built In Desk, Dining Area & Laundry Room. 3 Bedrooms & 2 Bathroom On the Main Level Including A Large Master w/ Walk In Closet, Bathroom & Family Room. Full Walkout Basement w/ Spacious Family Room w/ Rock Fireplace & Cabinets, Bedroom, Bathroom, Sunroom, Kitchenette, Dining Area, Storage/Mechanical Room. Home Has Attached 2 Car Garage, Large Back Deck, Large Covered Front Porch & Patio, New Roof, Green House, Large 1500 Sq Ft Insulated Workshop w/ 2 Overhead Doors, Walk Through Door, Electric & Heat & More On 3.7 Acres M/L. Taxes: $1828.24 Terms: 10% Down At Auction With Balance Due In 60 Days At Closing. **www.glenworth.com**

Antiques, Collectibles & Household, Furniture & Appliances, Tools, Lawn & Garden

Auction Conducted by:
Glenworth
Auction Service & Realty
Glen Yutzy, Auctioneer/Broker
(417) 767-4345

REAL ESTATE AUCTION

Friday September 23, 2022 10:00AM
Edward & Sophia Griesbaum
2128 S. Glendale Ave Springfield, MO 65804
Directions: From the 2100 block of S. Glenstone Ave. Go East On Seminole to Glendale. Turn Left On Glendale To Auction. Watch For Signs
Open House Sunday September 18, 2:00-4:00PM
Real Estate Sells At 10:30 AM

3 Bedroom Home On Large Corner Lot

1370 M/L Sq Ft Home Featuring Living Room w/ Hardwood Floors, Large Picture Window & Brick Front Fireplace w/ Antique Mantle & Gas Insert, Formal Dining Area, Updated Kitchen w/ New Cabinets w/ Lazy Susan, New Flooring, New Granite Counter Tops w/ Under Mount Sink, Dishwasher, & Pantry. Home Has 3 Bedrooms & Full Bathroom w/ Shower & Laundry Chute. Full Basement w/ Rec Room, Office Area & Laundry Hookups. Home Has CH&A, New Instant Water Heater, Attached 1 Car Garage, Large Front Porch, Detached 2 Car Carport, Gazebo, 56 Trees & More On Large 110x160' Corner Lot. Taxes: $1197.01 Terms: 10% Down At Auction With Balance Due In 45 Days At Closing. **www.glenworth.com**

Antiques, Collectibles & Household* Furniture & Appliances* Truck, Tools, Lawn & Garden* Plus More!

Auction Conducted by:
Glenworth
Auction Service & Realty
Glen Yutzy, Auctioneer/Broker
(417) 767-4345

MARKETPLACE SERVICE DIRECTORY

JR CHOATE PUMP SERVICE
417-777-1545
ERROL CHOATE
PLEASANT HOPE, MO
584176b

Gary Howard Pump & Waterwell
Redjacket Goulds A.Y. McDonand Well-X-Trol Tanks
Call for a quote on a new well!
Do it yourself? We have Parts as well!
417-733-1377

S&T FEED & SEED, LLC
1776 S. Ash Street, Buffalo
417-345-2992
Come visit us about your livestock or pet today!
PURINA

MIDWEST FENCE CO.
Providing Quality Installation of:
Pipe Fence, Iron Fence, Ornamental Fence, Chain Link, Custom Gates, Driveway Access Control Systems, Pool Fence, Livestock Corrals, Farm Fencing, Steel Pipe Corners, Brush Clearing, Grading & Dirt Work
Fair Grove, MO
(417) 880-5741
www.midwest-fence.biz
576687s

Normal is Good!
Have You Received Your Covid Vaccine?
Call Today!
Webster County Health Unit
417-859-2532
233 E. Washington
Marshfield MO
619446

BTC BANK
Community Minded... Just Like You.
Serving you in 18 convenient locations throughout Missouri and Iowa
www.btcbank.bank · 1-877-BTC-BANK FDIC
657978db

Ozark Organics LLC
Buffalo, MO
Kropf Feeds
19 Prairie Lane | Buffalo, MO
417-345-8600
Mon. - Sat .8 AM - 5 PM
"Located in the Heart of the Amish Mennonite Community!"
547534b

KUHNS Backhoe & Trucking
• River Gravel • Top Soil
• Quarry Rock • Fill Dirt
• Site Preps • Fence Rows
• Small Clearing
417-345-8770
588646s

4-E Sand & Gravel L.L.C.
Washed River Rock Decorative Rock
Mark Eagleburger
120 Candlewood Rd., Buffalo
Cell 417-733-0226
641843db

R&R Auction Service
Auctions & Appraisals
(417) 345-4140 or (417) 576-7357
Weeks Music Store
(417) 345-4140
Dallas County Real Estate
(417) 345-4140 or (417) 733-2552
www.dallascountyrealestate.info
1644 South Ash
Buffalo, MO
Monday - Friday
10 a.m. to 6 p.m.
547533b

Excavating
No Job Too Small
E.S. CONSTRUCTION
Eldon Swartzentruber
417-327-6348
631423hb

health markets
Life | Health | Medicare | Cancer
Dan Sheckler
Licensed Insurance Agent
417-343-3581
808 S. Ash | Buffalo, MO
www.HealthMarkets.com/DanSheckler
594374s

MELTON AUCTION & REALTY CO. LLC
417-830-0153 OR 417-725-1801
✔ Real Estate
✔ Farm Estate
✔ Furniture
✔ Antiques
✔ Miscellaneous Items
www.MeltonAuction.com
636976s

Recycle your stuff for Cash

Advertise your items for sale in our **Marketplace,** and reach thousands of potential buyers right here in our area.

Call to place your classified ad today!

MARKETPLACE
GREAT DEALS, GREAT RESULTS

SAM CRAWFORD AUCTION

Sold property & moving, will sell the following 4 miles South of Wheatland, MO on Hwy. 83 to Hwy. 254, then East 3 Miles (Galmey) to Co. Rd. 238 then East ¼ mi. Watch for auction signs.

SATURDAY, SEPTEMBER 17TH, 2022 - 10 AM

CAR - SELLS AT NOON • TRACTOR - SELLS AT NOON
TOOLS & MISC. • HOUSEHOLD

Sam CRAWFORD Auction Service LLC

MPAA CAGA CERTIFIED APPRAISER

417-328-9137
CrawfordAuctionService.com
Chance • Sam • Chase
417-998-6629

Chase Crawford, Chance Crawford, Tom Poynter, Jack Lancaster

TERMS: Cash or good check. Nothing removed until settled for. Not responsible for accidents. Lunch available. Statements made day of sale take precedence over printed matter. All items sell as is, no warranties given or implied. 663179cb

When you place a classified ad in the Marketplace we place it on the Internet at no additional cost.

It's all about return on investment. Check our prices. See our results. Check their prices. See their results.

If you are ready for a new position, be sure to read the employment opportunities in the Marketplace. Each week you'll find new job opportunities that you won't find anywhere else.

You can make extra cash by cleaning out your closet. Just give us a call to place an ad in the Marketplace. We'll sell that unwanted merchandise for you.

SAM CRAWFORD AUCTION

As I'm selling my home and moving, will sell the following located from Pittsburg, MO 2 miles West on J Hwy. to J8 Hwy., then North 2 miles to Co. Rd. 286 to Dogwood to Deer Trail. Watch for auction signs.

THURSDAY, SEPTEMBER 15TH, 2022 - 9:30 AM

REAL ESTATE - SELLS AROUND 12 NOON • JD GATOR - SELLS 12 NOON • BOAT - SELLS 12 NOON TOOLS HOUSEHOLD

Sam CRAWFORD Auction Service LLC

MPAA CAGA CERTIFIED APPRAISER

417-328-9137
CrawfordAuctionService.com
Chance • Sam • Chase
417-998-6629

Chase Crawford, Chance Crawford, Tom Poynter, Jack Lancaster

TERMS: Cash or good check. Nothing removed until settled for. Not responsible for accidents. Lunch available. Statements made day of sale take precedence over printed matter. All items sell as is, no warranties given or implied. 663174cb

WHEELER LIVESTOCK AUCTION INC.

Red Whistance
Field Representative

685 SE Highway 13 • PO Box 660 • Osceola, MO 64776
Cell 417-276-7909
Barn 417-646-8102 | Website: WheelerLivestock.com
Sale each Thursday 11:00 a.m.
Special Cow Sale - Last Saturday of Each Month - 6:00 p.m.
579226b

REAL ESTATE AUCTION

Saturday October 1, 2022 10:00AM
Estate Of John (Dec'd) & Betty Griffin
8850 E Farm Rd 184 Rogersville, MO 65742
Directions: From Hwy 60 Take MO-125 South Then Left On Farm Rd 186 & Left On Farm Rd 184 To Auction. Watch For Signs.
Open House Sunday September 25, 2:00-4:00PM
Real Estate Sells At 10:30AM

4 Bedroom Home On 10 Acres M/L

1554 M/L Sq Ft Stately Country Home Featuring Living Room w/ Wood Burning Fireplace, Kitchen w/ Dishwasher, Gas Range & Pantry, Formal Dining, 4 Bedrooms & 2 ½ Bathrooms. Home Has Partial Basement w/ Kitchenette. Property Has Large Covered Front Porch, Large Back Deck, Detached Garage & Workshop, 2 Car Carport, Storm Cellar, Metal Hip Roof Hay Barn, Pond & More on 10 Acres M/L. Easy Commute To Springfield. Rogersville Schools! Taxes 992.53 Terms: 10% Down At Auction With Balance Due In 45 Days Or Less At Closing. **www.glenworth.com**

Auction Conducted by:
Glenworth
Auction Service & Realty
Glen Yutzy, Auctioneer/Broker
(417) 767-4345

BOATS-JEEPS-MOTORCYCLE-MOTOR HOME-CAMPERS-TRAILERS-GUNS-TOOLS-MISC AUCTION

SATURDAY SEPTEMBER 17TH, 2022 10 AM

LOCATED: 480 LOST ACRES BLVD, LAMPE MO: FROM HIGHWAY 13 & H HIGHWAY IN LAMPE MO GO WEST ON HIGHWAY H 2.8 MILES TO H-20, TURN RIGHT, GO 1 ½ MILES TO LOST ACRE ROAD, TURN LEFT ON LOST ACRES RD, GO 4/10 MILE TO AUCTION ON LEFT. FOLLOW SALE SIGNS, BREAKFAST & LUNCH AVAILABLE

FOR PICTURES SEE WEBSITE OR AUCTION ZIP.COM

ONLINE BIDDING ON SELECT ITEMS AT MELTONAUCTIONREALTY.HIBID.COM
LETTER OF CREDIT ADDRESSED TO MELTON AUCTION & REALTY FOR PURCHASE OVER $5000
NO GUNS ON PREMISES UNTIL AUCTION DAY
WE WILL START SELLING GUNS @ 10:00 AM

MOTORHOME-BOATS-JEEPS-MOTORCYCLE-TRAILERS 2007 CAMELOT MONACO 40 FT MOTOR HOME CUMMINS 400 HP MOTOR, 4 SLIDES, AWNINGS OVER EACH SLIDE, 3 A/C, WASHER/DRYER, UPGRADE SMART TV, CENTRAL VAC, DIGITAL SATELLITE FOR 2 RECEIVERS, CUMMINS ONAN GENERATOR, TRUE LINE LEVELING SYSTEM, AIR RIDE, NEW BATTERIES, 55,392 MILES--2016, 24 FT TRI TOON SUN CATCHER ELITE 324SS, POWER STEERING, ELECTRIC FRONT ANCHOR, 225 HP YAMAHA VMAX 4 STROKE, BIMINI TOP, IMMACULATE CONDITION 101 HRS—2015 BEAR TRI TOON BOAT TRAILER 2500 LB TANDEM AXLE—2000 RANGER BASS BOAT, 18 FT & TRAILER 681 HRS, NEW TIRES ON TRAILER, 2019 MERCURY 4 STROKE MOTOR 115 HP LESS THAN 15 HRS—2019 RANGER 521C BASS BOAT 21 FT, 2 LIVE WELLS, 2019 MERCURY 250 PRO XS, 2 BLADE POWER POLES 100 HRS, LOWRANCE HDS 12 DEPTH FINDER, LOWRANCE HDS 9 DEPTH FINDER, MINN KOTA TERROVA TROLLING MOTOR—SKEETER ZX202 BASS BOAT, YAMAHA 200 HP VMAX MOTOR, MINN KOTA EDGE TROLLING MOTOR, SKEETER TANDEM TRAILER—5' X 10' J-N ENTERPRISE TRAILER FOLDING RAMP ON REAR, 2' STEEL SIDES SINGLE AXLE—2021 EAST-WEST ALTA BUMPER PULL TRAVEL TRAILER 2850KRL, 1 SLIDE, 2 A/C, FIREPLACE, 21' ELECTRIC AWNING W/LIGHTS, KN SZ BED, 4 SEASON, ELECTRIC JACKS, EASILY SLEEPS 6, VERY NICE—2020 JEEP GLADIATOR RUBICON 4X4, 3.6 LITER ENGINE, 2 ½" MOPAR LIFT W/FOX SHOCKS, FOX ATS ADJUSTABLE STEERING STABILIZER, RUBICON FRONT & REAR STEEL BUMPERS W/WARN WINCH, ARE COLOR MATCH CAMPER SHELL, COOPER DISCOVERER ST MAX ALL TERRAIN TIRES, 29,047 MILES—1977 JEEP RENEGADE CJ5, 304 V8 MANUAL 3 SPD, LEVI PACKAGE ,WARREN WINCH W/ POWER BRAKES & FUEL INJECTION, RHINO LINING, 43,010 MILES—1982 CJ8 SCRAMBLER FRAME OFF RESTORATION 350 FUEL INJECTION SMALL BLOCK, 5 SPD TRANSMISSION, WARN WINCH, A-1 CONDITION—1985 CJ8 SCRAMBLER 258 6 CYN W/4.0 HEAD FUEL INJECTED 5 SPD MANUAL—2021 HARLEY DAVIDSON 114 CC STREET GLIDE MOTORCYCLE, 748.5 MILES—2005 ROCKWOOD POP UP CAMPER 24' A/C & HEAT, 3 WAY FRIDGE, HEATED CLEAN MATTRESS CANVAS REPLACED 2 YR AGO, ELECT POWER TOP—2018 ALUMA 25' TILT BED CAR HAULER, 6 HOLE WHEELS, 5200 LB TANDEM AXLES W/TOOL BOX ON FRONT

GUNS-AMMO-GUN SAFE-FISHING MISC

1. TACTICAL SOLUTION PAC LITE 22 LR TS-17983
2. FMK 9X19 S/N 9C1G2
3. BENELLI CRIO BARREL 28 GA 2 ¾" S/N XA12555C15
4. BENELLI CRIO BARREL 28 GA 3" S/N XA13461B16
5. MONTANA BOLT GA 28 NOSLER S/N C19-2105
6. ROCK ISLAND ARMORY 22 S/N TCM006072
7. BERETTA OVER UNDER 20 GA 3" 686 SILVER PIGEON Z65331S
8. FRANCHI ASPIRE 28 GA 2 ¾" S/N FF009905
9. BERETTA AL391 URIKA 20 GA 3" S/N AA348638
10. TACTICAL SOLUTIONS TAKE DOWN OWYHEE/TD22 S/N TSB100043
11. TACTICAL SOLUTIONS 22 AUTO VORTEX 2X7 SCOPE S/N TSX11681
12. HORIZON FIREARMS VORTEX SCOPE 3X15 6.5 CREED MORE S/N HRZ0527
13. BERETTA OVER UNDER 686 28 GA 2 3/4" S/N Z92503S
14. FRANCHI ASPIRE 410 GA 3" S/N FF009999
15. TACTICAL SOLUTIONS X RING 22 TD-00704
16. BERETTA 12 GA A400 EXTREME 3 ½" S/N SA022597
17. BERETTA AL391 URIKA 12 GA 3" S/N AA110674
18. BROWNING BOLT ACTION 25 WINCHESTER SHORT MAG W/VORTEX 3 1/2X10 S/N 17126MW351
19. REMINGTON BOLT SS 308 MR5 BARREL VORTEX SCOPE 4X16X50 S/N S6737067
20. BERETTA 28 GA 2 ¾" A400 EXPLORE S/N XA142404
21. FMK 9MM IN GOD WE TRUST MODEL 9C162 S/N BRO323
22. FMK 9MM MOD 9C162 S/N BT3748
23. BERETTA AL391 UREKA 20 GA 3" S/N AA335592
24. 50 CAL BLACK POWDER MUZZLE MILLET T SCOPE 3X9X40 S/N 134968
25. THOMPSON ENCORE 209X50 MAGNUM MILLET T SCOPE 3X9X40 S/N S119165
26. BROWNING 300 WINCHESTER SS SHORT MAG S/N 21467M9354
27. KELTEC 32 AUTO S/N 38539
28. FMK 9C162 9MM S/N BGB0013
29. BENJAMIN 5MM PELLET GUN
30. WINCHESTER MODEL 59 12 GA S/N 80722
31. FOX BSE SXS 12 GA S/N A402919
32. WARD WESTERN MOD 60 12 GA PUMP S/N N/A
33. WINCHESTER 94 GLD SPIKE 30-30 S/N GS12257
34. REVELATION SS 20 GA S/N C566700
35. WINCHESTER 94 CANADIAN CENTINENIAL 30-30 S/N 5522
36. REMINGTON 742 30-30 S/N 259375
37. HUNTMASTER MOD 33A .22 S/N N/A
38. NEW ENGLAND HANDI RIFLE 243 S/N 212486
39. MARLIN MOD 10 22 CAL S/N N/A
40. HK FAB SC COMP LION 12 GA S/N 5008953
41. H&R MOD 088 SS 410 S/N AZ417017
42. SAVAGE MOD 24 SERIES P 22/410 S/N B907169

(3) VORTEX SCOPE 4X16X44 VIPER, 6X24X50 VIPER PST, 4X16X50
BROWNING PRO STEEL SAFE PUSH BUTTON ENTRY—SLIDE CONVERSION DOR 1911-22--(2) HERTERS SHOOTING BENCHES
CALDWELL SHOOTER STAND—SHOOTER STAND OUTERS VARMINTER RIFLE REST—CROSS BOW QUIVER OF ARROWS—2 BOXES 308 WINCHESTER AMMO, 60 BOXES 9 MM, 3 BOXES 6.5 CREEDMOOR 147 GR—CENTER POINT CROSS BOW—1 LOT DEER BLINDS—AMPED CROSS BOW—TREE STAND—X PRESS BOW TUNING MACHINE—ROD HOLDER—1 LOT FISHING EQUIPMENT—36 VOLT MINN KOTA TERROUR TROLLING MOTOR—24 VOLT MINN KOTA ULTERRA—YAMAHA PROP—BOAT SEAT PEDESTAL CUSHIONS—(2) BOAT SEAT PEDESTALS--8 HP YAMAHA 4 STROKE MOTOR NO TITLE—EVINRUDE 45 OUTBOARD MOTOR—JOHNSON 18 HP OUTBOARD MOTOR—ARCHERY TARGETS--(20) SPIDER RODS & REELS

TOOLS STIHL 026 CHAIN SAW—STIHL MS290 CHAIN SAW LIKE NEW—STIHL POLE SAW HT131 GAS--(2) 12 VOLT BATTERIES--HUSQVARNA 223L WEEDEATER—COUNTRY TUFF SPRAYER FOR ATV 12 VOLT--4 DRAWER TOOL CHEST—2 DRAWER TOOL CABINET—6" DELTA BENCH GRINDER—HOT SPOT FLOOR HEATER—FOLD UP ALUM LADDER—CAR RAMPS—CRAFTSMAN POWER WASHER 3000 LB—FLOOR JACK—PIPE WRENCHES—MISC TOOLS—FUEL CANS--(2) 5 GAL METAL GAS CANS—RUBBER MAID TOOL BOX—HOSE REEL--COMPOST TUMBLER—TRAILER HITCHES INSERTS, 1 ALUM

MISC (2) 1981-1985 JEEP DOORS—2006 JEEP FENDERS & RUNNING BOARDS—1981-1985 SCRAMBLER HARD TOP & HALF TOP--YETTI COOLER 50 QT--(3) CORDOVA COOLERS—65 QT COOLER—FISH COOKER—4 UNIT DOG CAGES W/HOUSES—(5) DOG CADDIES-----DIAMOND DELUXE DOG BOXES--SHOEI BIKERS HELMET--(2) TREK BICYCLES LIKE NEW—1 LOT BAD LANDS BACK PACKS—TOYO AT 35X12.50X17 TIRE LIKE NEW—TONKA JEEPS—ERTL JEEP—MINIATURE HOBBY LINE HO SCALE MODEL TRAINS & TRACKS—CHATTANOOGA TRAIN SET (BACHMAN)--KAMMOCK PORTABLE HAMMOCK STAND NEW—KAMMOCK BACK PACKS, MOUNTAIN BLANKET, HAMMOCKS, TOTES ALL NEW

"VERY LARGE AUCTION WITH EXCEPTIONAL MERCHANDISE, YOU WON'T WANT TO MISS"

OWNER LARRY BAHR

MELTON AUCTION & REALTY CO LLC

www.MeltonAuction.com | Roger@MeltonAuction.com
Roger Melton | Nixa, Mo | 417-830-0153 or 417-725-1801
Brad Cole | Nixa, Mo | 417-840-2950
Tanner Foster | Galena, Mo | 417-840-5519

Announcements made on sale day will take precedence over any other printed. Materials. Not responsible for accidents or loss of articles on or near sale site. 663871b

YOUR AUCTION HERE

CALL TODAY FOR A FREE CONSULTATION ABOUT SELLING YOUR PROPERTY THE DIAMOND S WAY!

NOW SCHEDULING FALL AUCTIONS!

DIAMOND S AUCTION REAL ESTATE CO.

ESTATE AUCTION – Bolivar, MO
Saturday October 1, 2022 • Estate of Ione Allen

REAL ESTATE & ESTATE AUCTION – Monett, MO
Saturday October 15, 2022 • Ron & Margaret Ricklefs

ABSOLUTE LAND & PERSONAL PROPERTY AUCTION
Saturday October 22, 2022 • Estate of James Blevins • Bolivar

MULTI-PROPERTY REAL ESTATE AUCTION
Date To Be Announced • Call Today To List Your Property
Homes • Small Acreages • Commercial & Investment Property

1-877-907-3000
www.diamond-s-auction.com
663465ef

Bruce AND LeAN AUCTION COMPANY SINCE 1974

PUBLIC AUCTION

Greenfield, Mo

Due to the deaths of the late Dwain & Nadine Hughes we will sell the following Automobiles, Tractors, Trailer, Equipment, Household, Collectibles and Misc. At the Home located 6 miles South of Greenfield, Mo. On 39 Hwy. To F. R. East Dade 182 go East ¾ mile to F.R. South Dade 141 go South ¾ mile to the Auction on

SAT. SEPT. 17, 2022 AT 9:00 A.M.

Watch for Auction Company Signs • Lunch Served

FOR MORE PICTURES GO TO: WWW.BRUCEANDLEANAUCTION.COM

AUTOMOBILES-BOAT-TRAILER• 2010 Ford Taurus Limited 4 door Car, Leather Interior, PW, PL, Power Seat, Automatic Transmission, 126,000 miles • 1989 Chevy Silverado 2500 4X4 Pickup V-8, Automatic Transmission, 109,000 miles • 1964 Mercury Montclair 4 door Car, 85,000 miles, Stored inside a Garage, not running, pretty good condition, with Title, ready for rebuild • 1985 Ford F-250 Pickup 4X4, Flatbed, W/Title, (not running been sitting outside) • 1967 Ford F-250 Pickup, (not running been sitting outside) • 1979 Mercury Cougar Car W/Title, (not running sitting outside • 1971 Classic Fiberglass 16' Boat & Trailer W/Inboard Motor W/Title, (not running stored in a barn) • 1984 Bumper Hitch 14' Tandem Axle Stock Trailer

CATTLE EQUIPMENT• Powder River Cattle Chute W/Palp Cage, 18' Alleyway, ¼ Pipe Tub • 6 Powder River Cattle Panels • Preifert Head Gate • 2-8' Concrete Feed Bunks • Bale Ring • 2 Stock Tanks • Barb Wire • Several Used & New Steel Post • Electric Fence Post

TRACTORS-EQUIPMENT• Allis Chalmers 7010 open Cab 90 hp Diesel Tractor W/Duals, 4 speed High/Low Transmission, 7089 hrs. Frontend Suit Case Weights • Oliver 1750 open deck 70 hp. Diesel Tractor, 5699 hrs. • Allis Chalmers WD-45 Wide Front Gas Tractor • Ford 8-N Tractor, good rear rubber, (Stored in Garage not running) Brush Hog RD-72 3 pt. Finish Mower • Rhino 15' Model SR-15 Brush Hog • John Deere Model 8300 18 Drill • John Deere Model 68 Auger Wagon • 4 Wheel Gravity Feed Wagon • John Deere 14' Tandem Disc. • Kewanee Culti-packer • 40' PTO 8" Grain Auger • 10' Water Filled Roller • New Idea Model 5409 3pt. Disc Mower • 8' older Pull Type Brush Hog • 5 Bottom Plow • 8' Rhino 3pt Blade • 3 sets 3pt Bale Forks • Allis 3pt Mower • PTO Grass Seeder • Allis Pull Type Combine (stored in barn) • 2 Cultivator's • 300 Gallon Fuel Tank on Stand • 100 Gallon Propane Tank • Century 200amp Welder • Troy-Bilt Push Mower • 240 JD Older Riding Mower • Yamaha 200cc 4 Wheeler (not running) • Lot of Misc. Scrap Iron • Lot of Misc.

GUNS-HOUSEHOLD-COLLECTIBLES• Central Arms 12 Ga. SS Shot Gun • Stevens 22 cal. Bolt Action Rifle (needs shell tube) • 50" Panasonic Flat Screen TV • 36" Vizio Flat Screen TV • 3 pc. Dining Room set (Table W/6 Chairs, Hutch, Buffet • 4 pc. Living Room set • 4 pc. Coffe & End Table set • 6' Glass Fronted Maple Hutch • 3 Cushion Blue Leather Divan • Wing Back Chair Cradle Rocker • 6 Drawer Desk • Cedar Chest • 2-3 pc. Queen size Bedroom Sets W/Mattress • 4 Section Glass Fronted Book Case • Card Tables & Chairs • Poly Folding Tables • Eden Pure Heater • Kerosene Lamps • Table Lamps • Ant. Rocker • Treadle Sewing Machine • Several Hand Sewn Quilts & Quilt Tops • Ant. Oak Buffet • MFA, Sunshine & Blue Fruit Jars • Lot of Pots, Pans & Dishes • Lot of Linens • Wooden Framed Windows • One Lot of Primitives • 6 Milk Cans • 3 Milker Buckets • Lot of License Plates • Well Pulleys • Cross Cut Saws • Iron Wheels • Cast Iron Seat

OWNER: ESTATE OF DWAIN & NADINE HUGHES

Ronnie Bruce, Fair Play, MO • colronbruce@gmail.com
417-654-2214 • 417-777-1685
Billy Bruce, Stockton, MO • colbbruce@gmail.com
417-399-4800

UPCOMING AUCTIONS

PUBLIC AUCTION
SATURDAY, SEPTEMBER 24, 2022. 9:00
STOCKTON, MO
AUTOMOBILES, TRACTOR, SKID STEER, TOOLS, HOUSEHOLD & MISC.
FRANK & VICKY KIRKPATRICK

PUBLIC AUCTION
SUNDAY, SEPTEMBER 25, 2022. 12:30 PM
BOLIVAR, MO
AUTOMOBIILE, TRAILER, SHOP TOOLS, HOUSEHOLD & MISC.
MICHAEL & SHARON ALEXANDER

664106cb

If you find help wanted ads in the big city papers too expensive, give us a try. Help wanted ads in the Marketplace cost a lot less and are read each week by over 50,000 readers in your local communities. Give us a call today.

If you are an employer looking to recruit the finest, you can count on your candidate getting your message through us. The Marketplace is a part of 7 community newspapers serving the people who you are trying to reach. Call us.

If you are looking to buy, be sure to check out the Marketplace. You'll soon find there is a lot of great merchandise at super prices. The Marketplace is a part of your hometown newspaper.

The Marketplace is the best place to go to buy or sell farm machinery. Over 95,000 readers who live in the rural communities see the ads in the Marketplace.

Newspaper classified advertising in the Marketplace is first in it's class when it comes to bringing employers and qualified candidates together. Give us a call today.

Did you know that when you place a classified ad in the Marketplace it is also placed on one of the biggest classified networks on the Internet?

You can make extra cash by cleaning out your closet.

Just give us a call to place an ad.

We'll sell that unwanted merchandise for you.

MARKETPLACE
GREAT DEALS, GREAT RESULTS
Call your local paper today!